

CBA F8A LWD VISION RT 200TVD

ARC6A-AA
SON675

id14_0c_14
id14_0c_14

MWD_10
ADN

id14_0c_14
id14_0c_14

Format: VISION SERVICE RT 200TVD Vertical Scale: 1:200 Graphics File Created: 07-Jun-2009 03:37

PIP SUMMARY

ROBB (Density Bottom) +
TNPH (Thermal Neutron Porosity) -

		<u>Thermal Neutron Porosity, Real-Time (TNPH_ADN_RT)</u>			
		0.45 (V/V)		-0.15	
<u>ARC Gamma Ray, Real-Time (ARC_GR_RT)</u>		<u>ARC BHCorr Phase-Shift Resistivity 40-in. at 2 MHz, Real-Time (P40H_RT)</u>		<u>Bulk Density, Bottom, Real-Time Computed Downhole (ROBB_DH_RT)</u>	
0 (GAPI) 200		0.2 (OHMM) 2000		1.85 (G/C3) 2.85	
<u>Average Borehole Diameter, Real-Time (ADIA_ADN_RT)</u>		<u>ARC BHCorr Phase-Shift Resistivity 28-in. at 2 MHz, Real-Time (P28H_RT)</u>		<u>Photoelectric Factor, Bottom, Real-Time (PEB_RT)</u>	
6 (IN) 16		0.2 (OHMM) 2000		0 (----) 10	
		<u>MWD Collar RPM (CRPM_RT) (RPM)</u>			
		0 250			
<u>ROP*5 (ROP5) (M/HR)</u>		<u>ARC BHCorr Phase-Shift Resistivity 16-in. at 2 MHz, Real-Time (P16H_RT)</u>		<u>Bulk Density Correction, Bottom, Real-Time Computed Downhole (DRHB_DH_RT)</u>	
200 (M/HR) 0		0.2 (OHMM) 2000		-0.75 (G/C3) 0.25	
		<u>PKPK_RPM (Stick_RT) (RPM)</u>		<u>Delta-T Compressional, Real-Time (DTCO_RT)</u>	
		0 500		600 (US/M) 100	

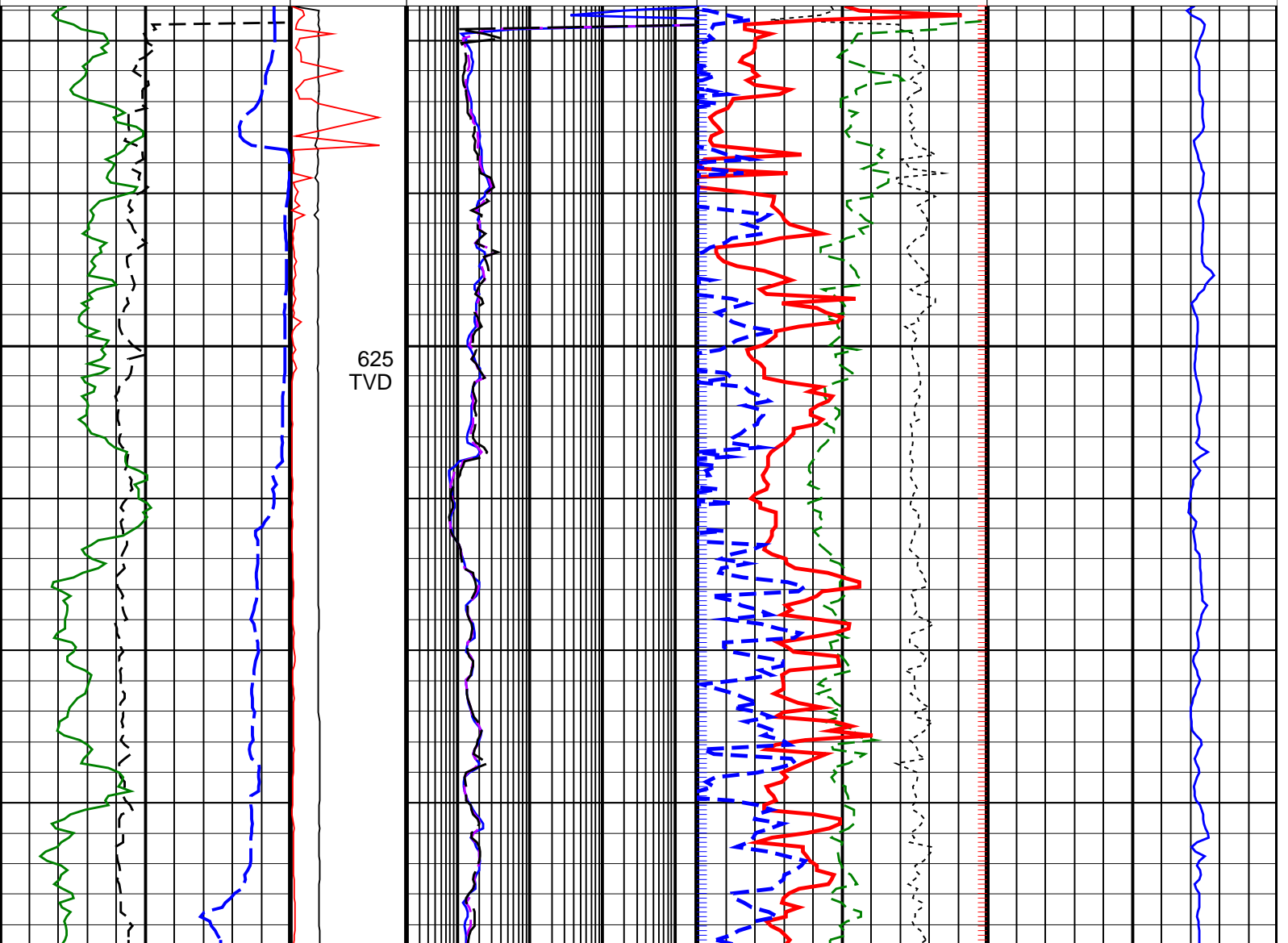

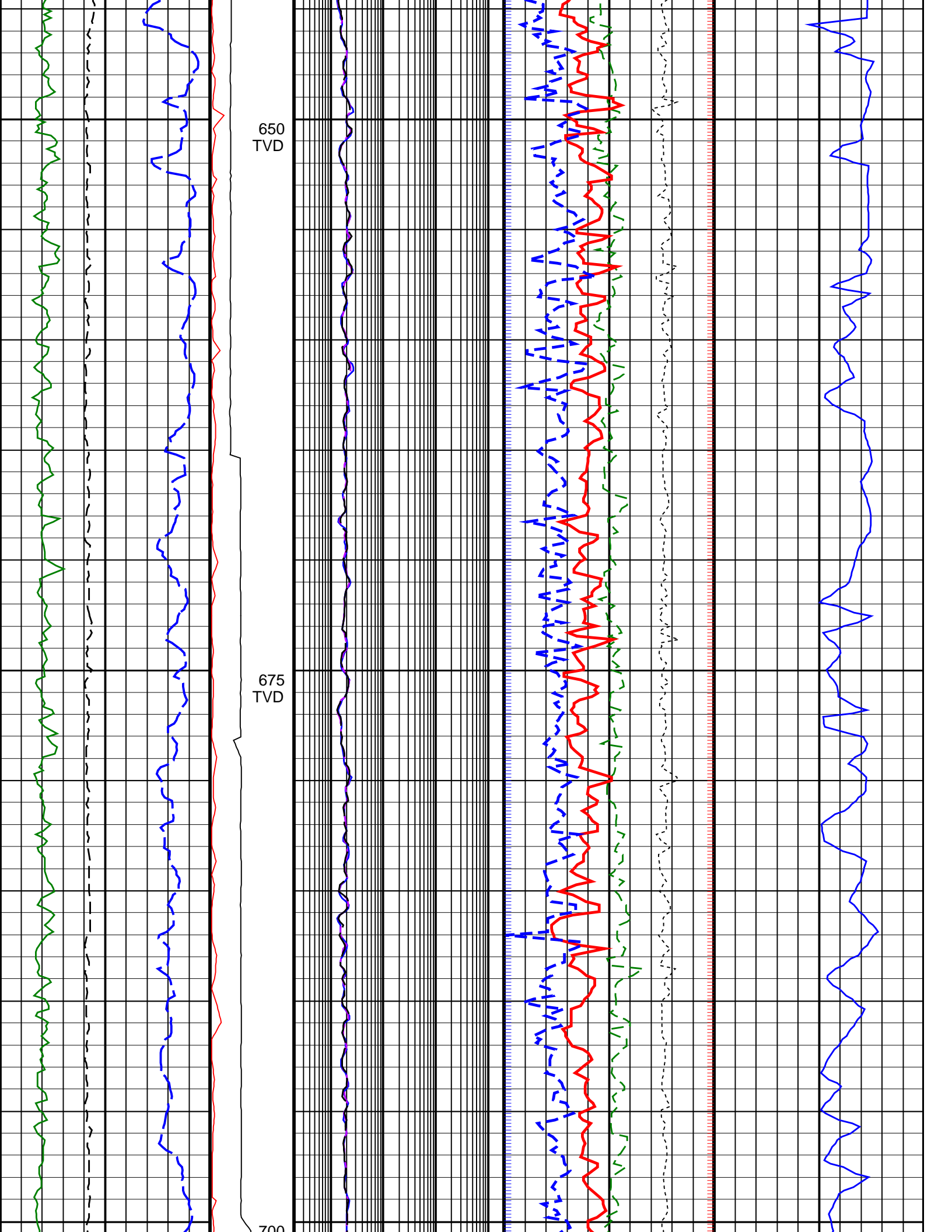

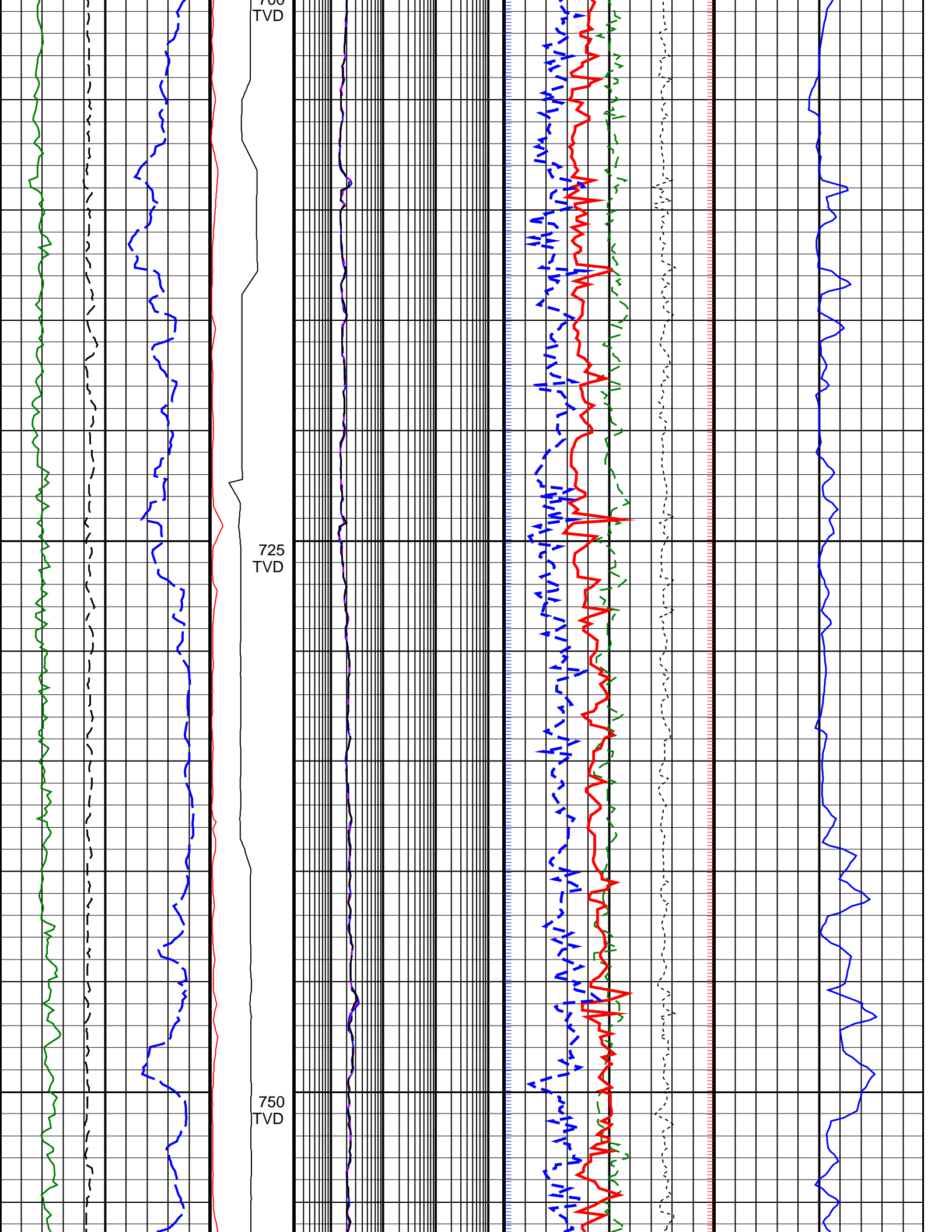

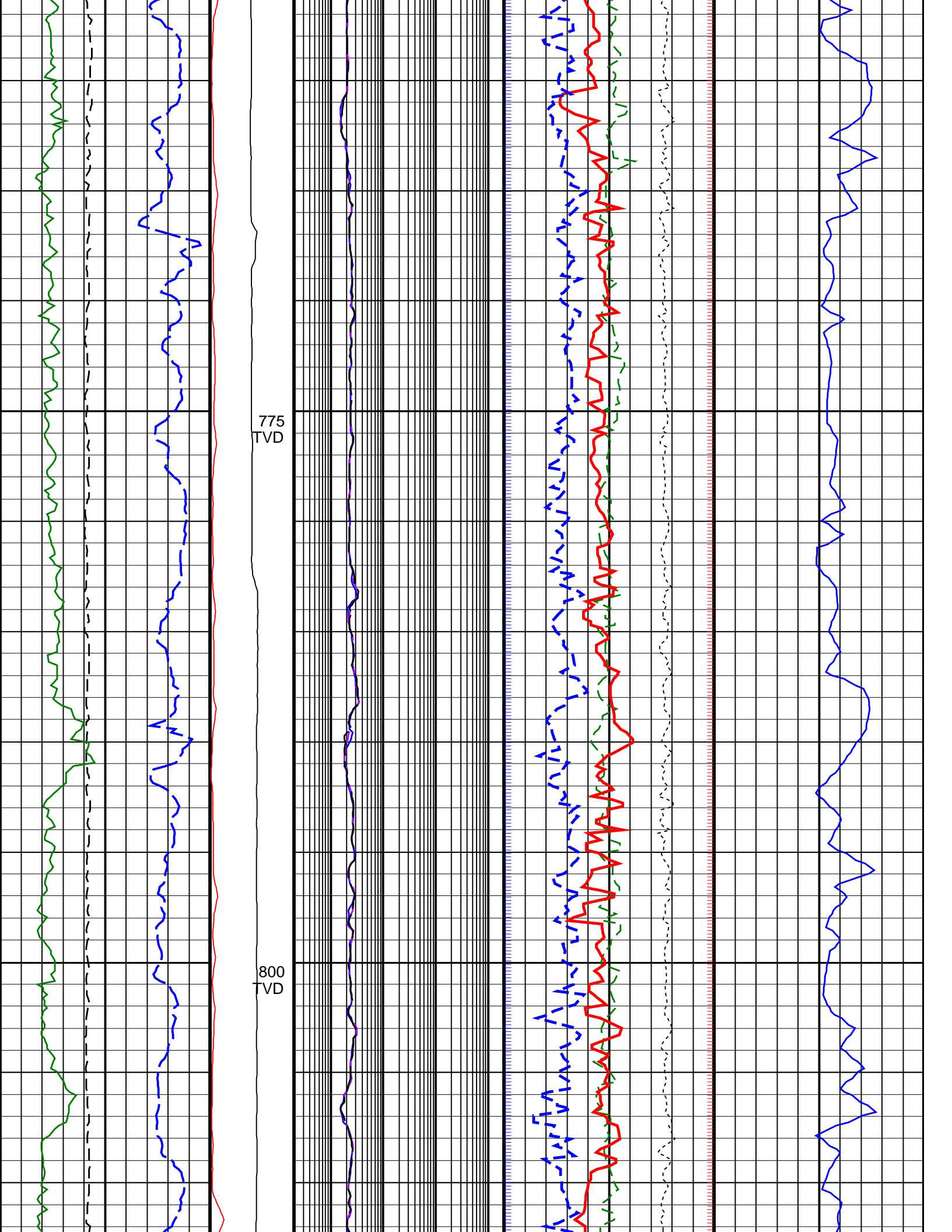

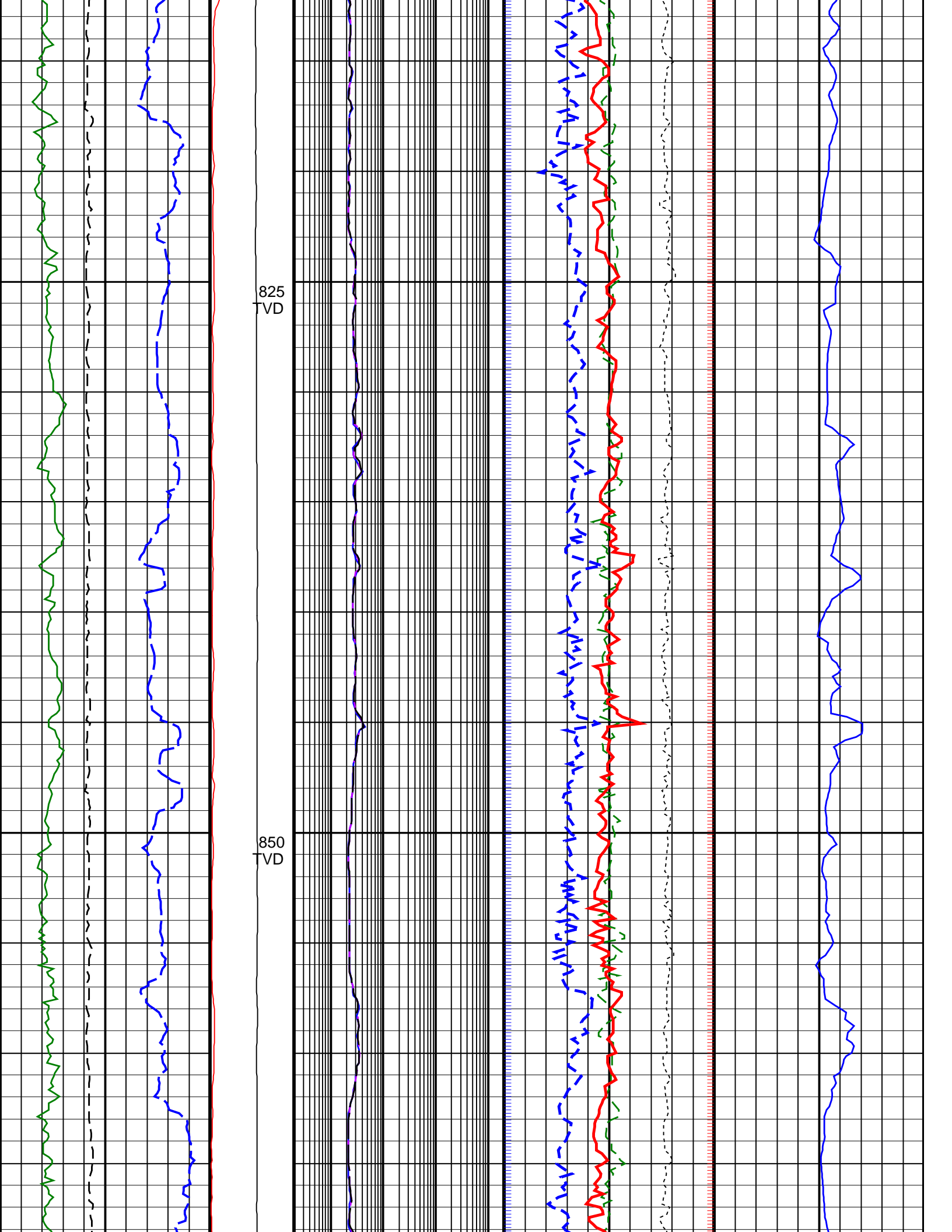

825
TVD

850
TVD

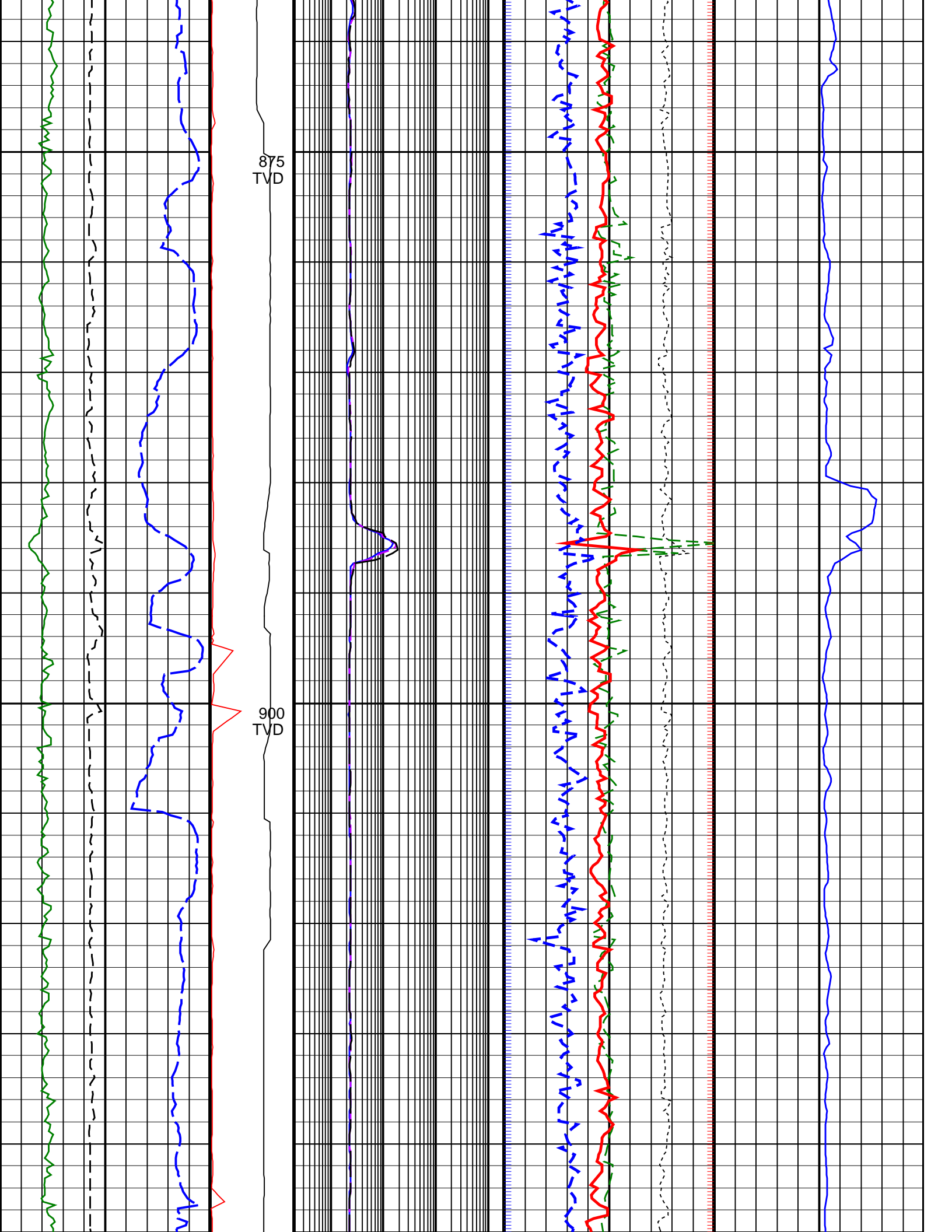

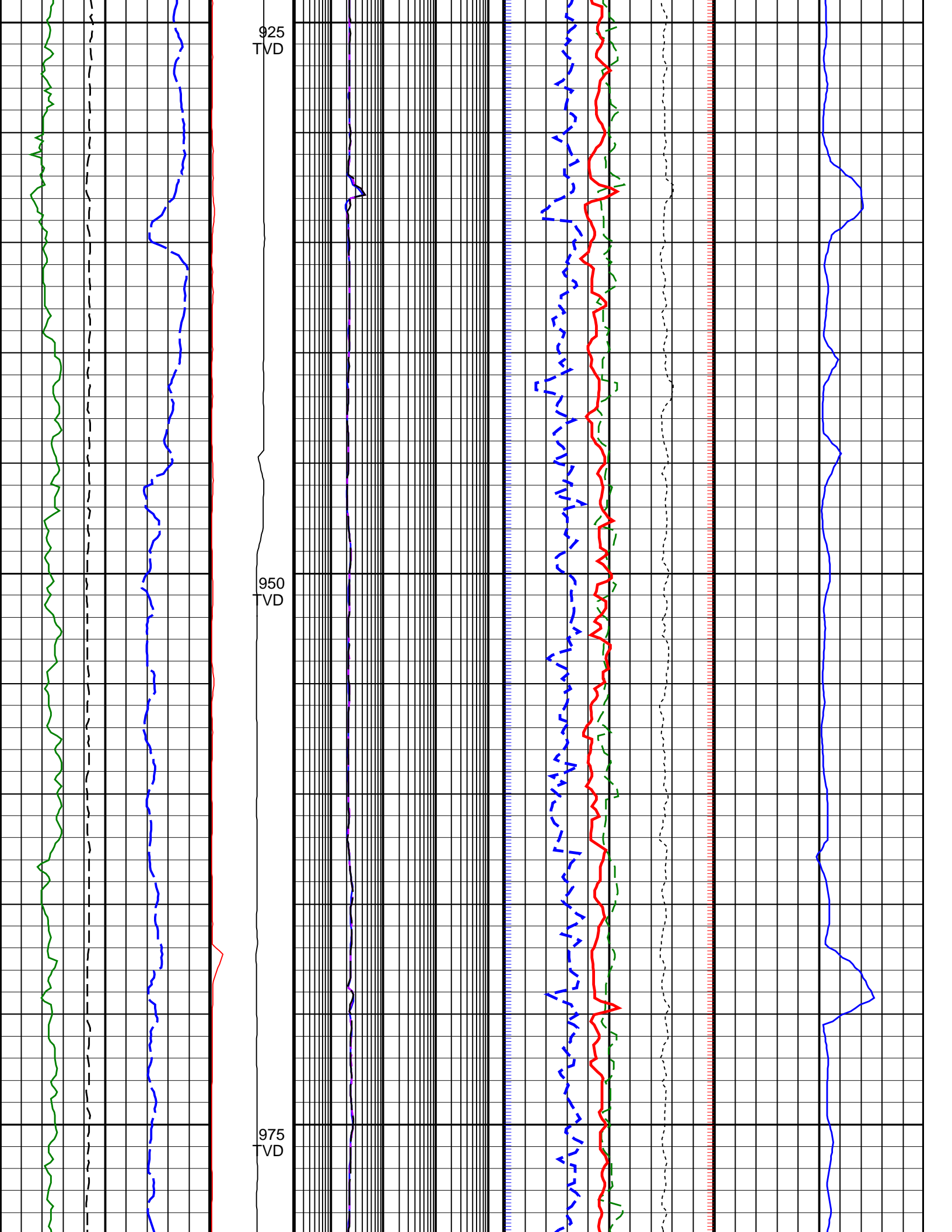

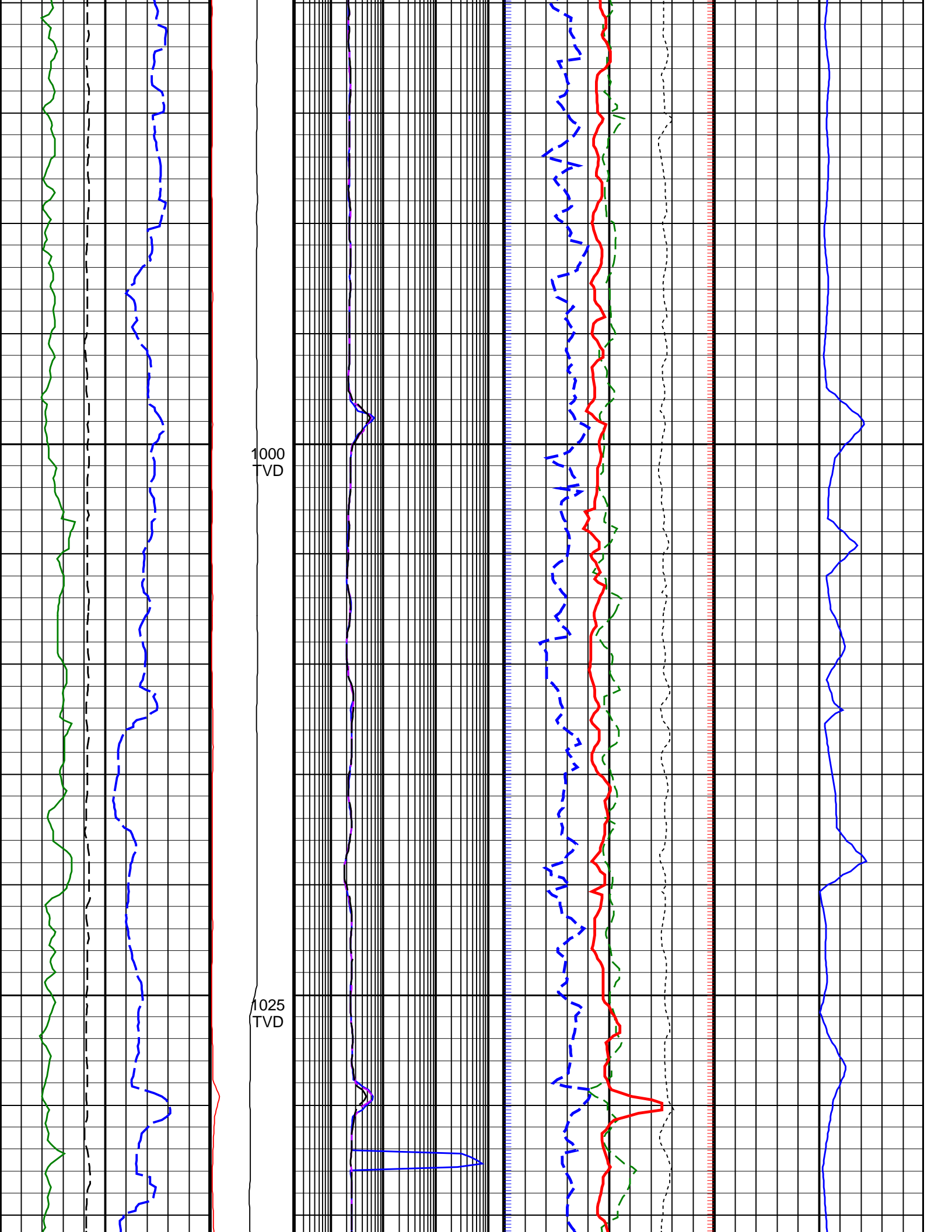

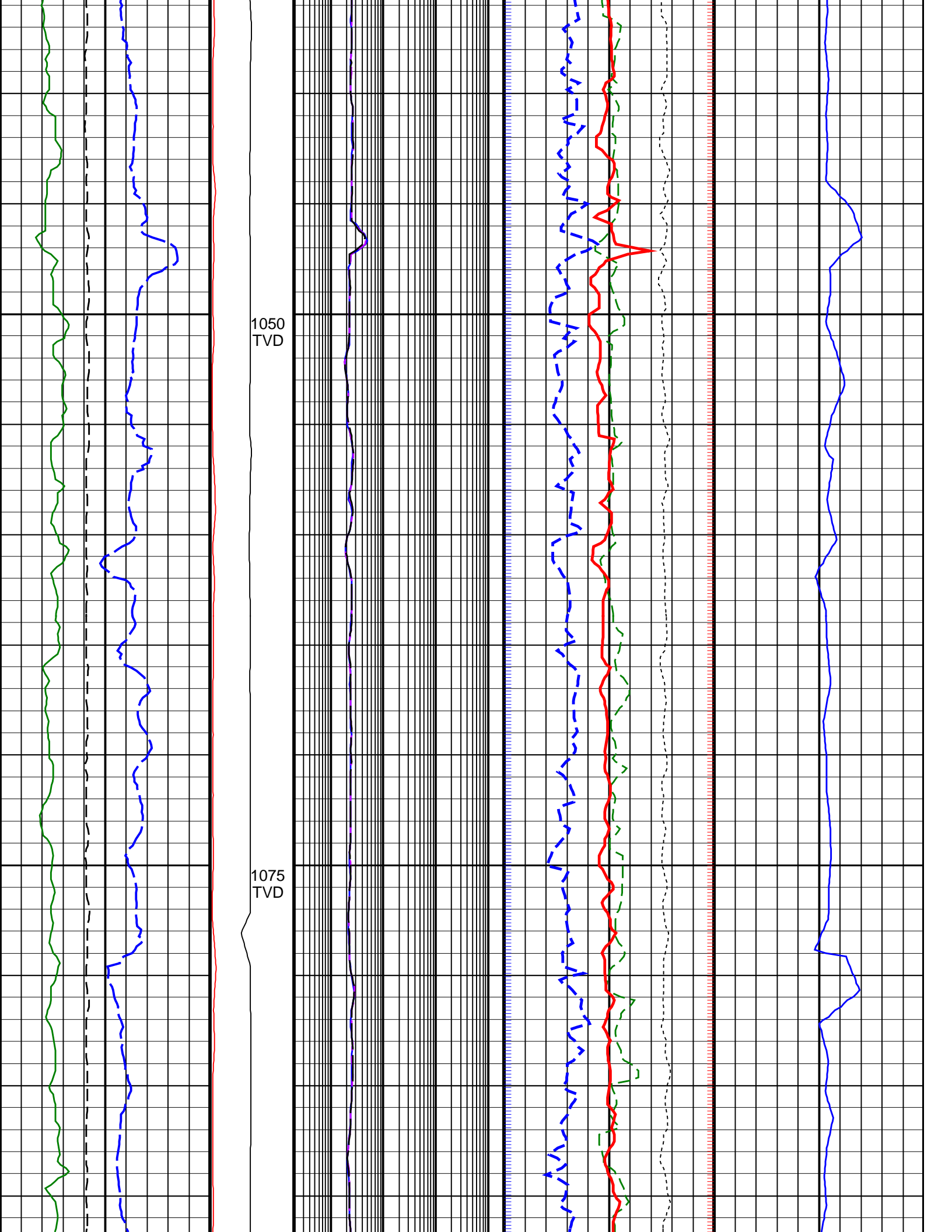

1050
TVD

1075
TVD

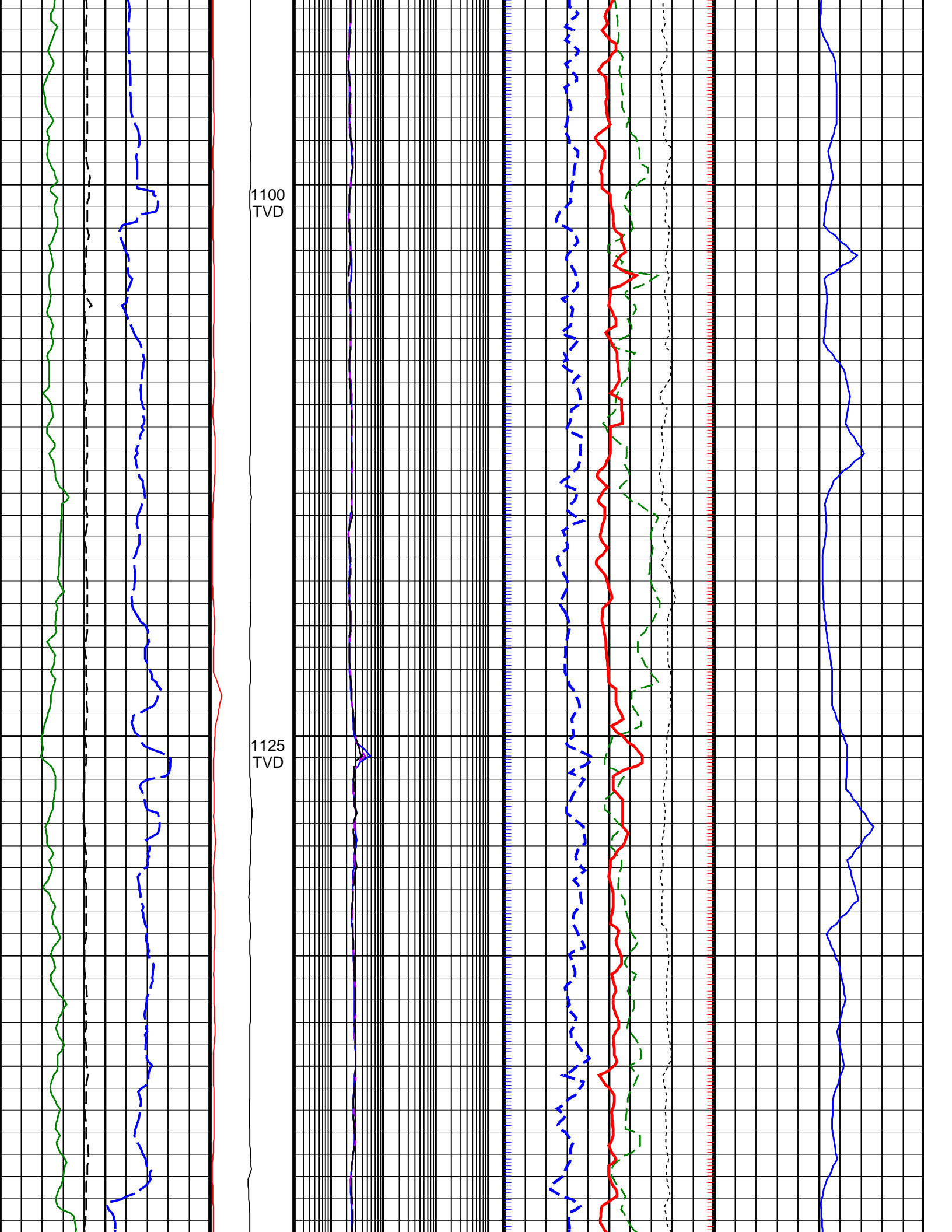

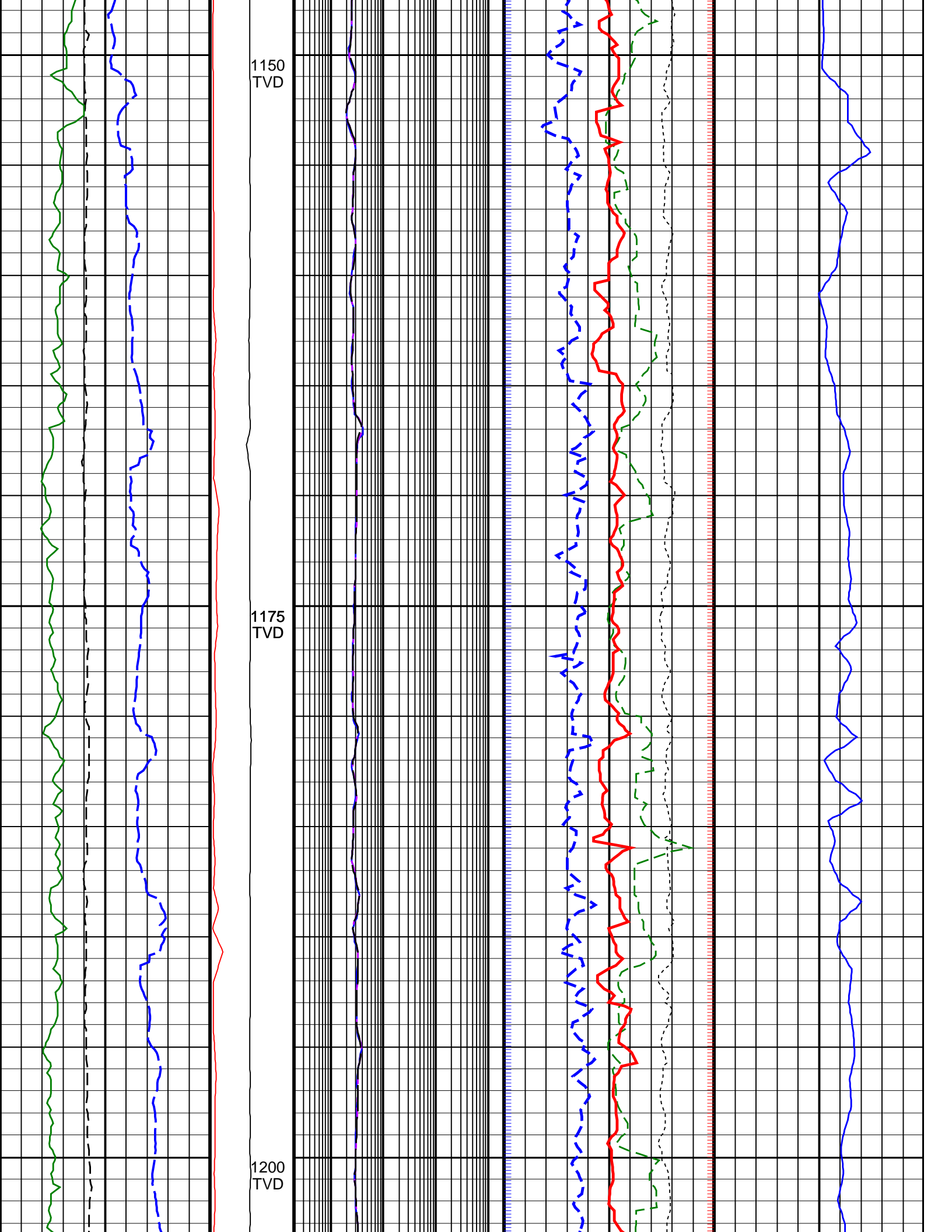

1150
TVD

1175
TVD

1200
TVD

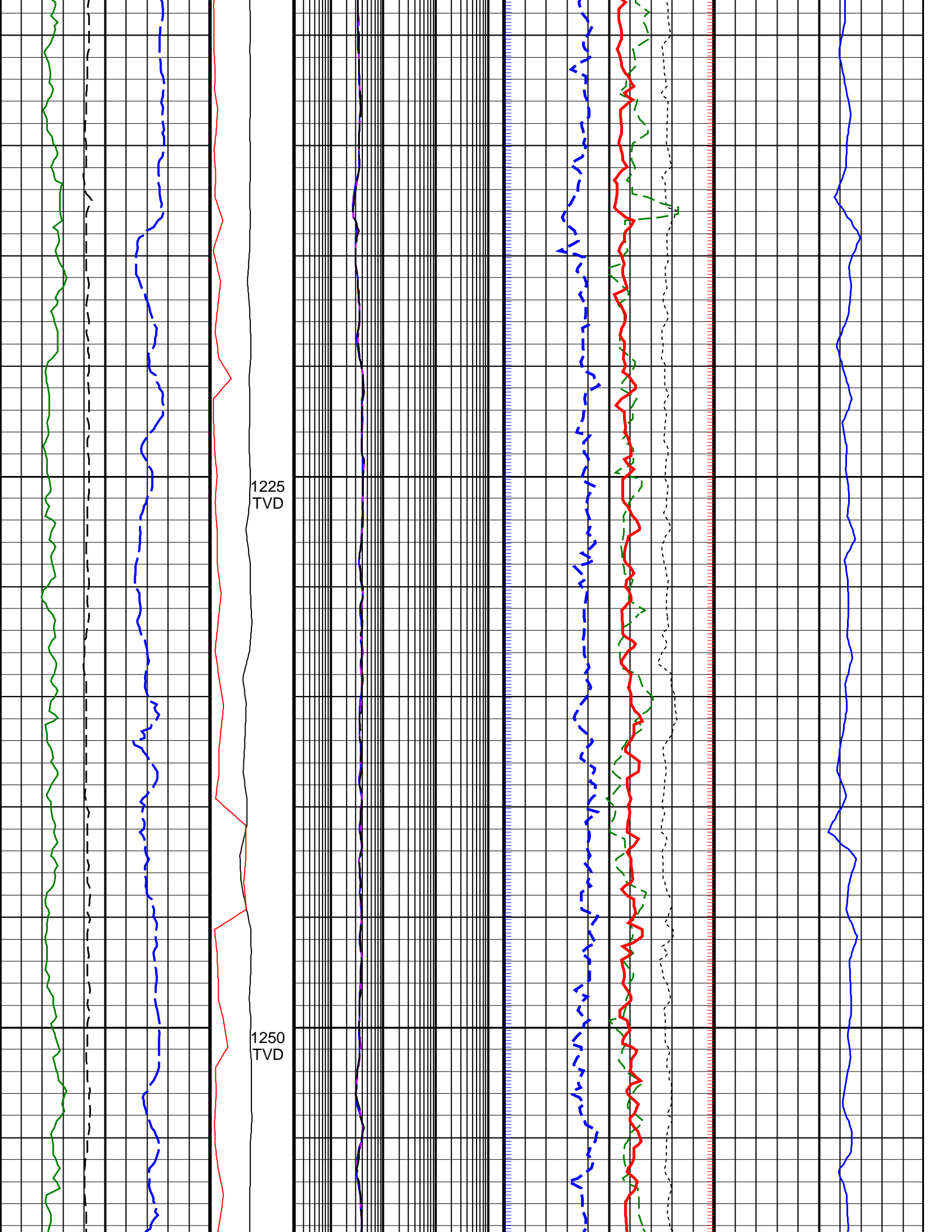

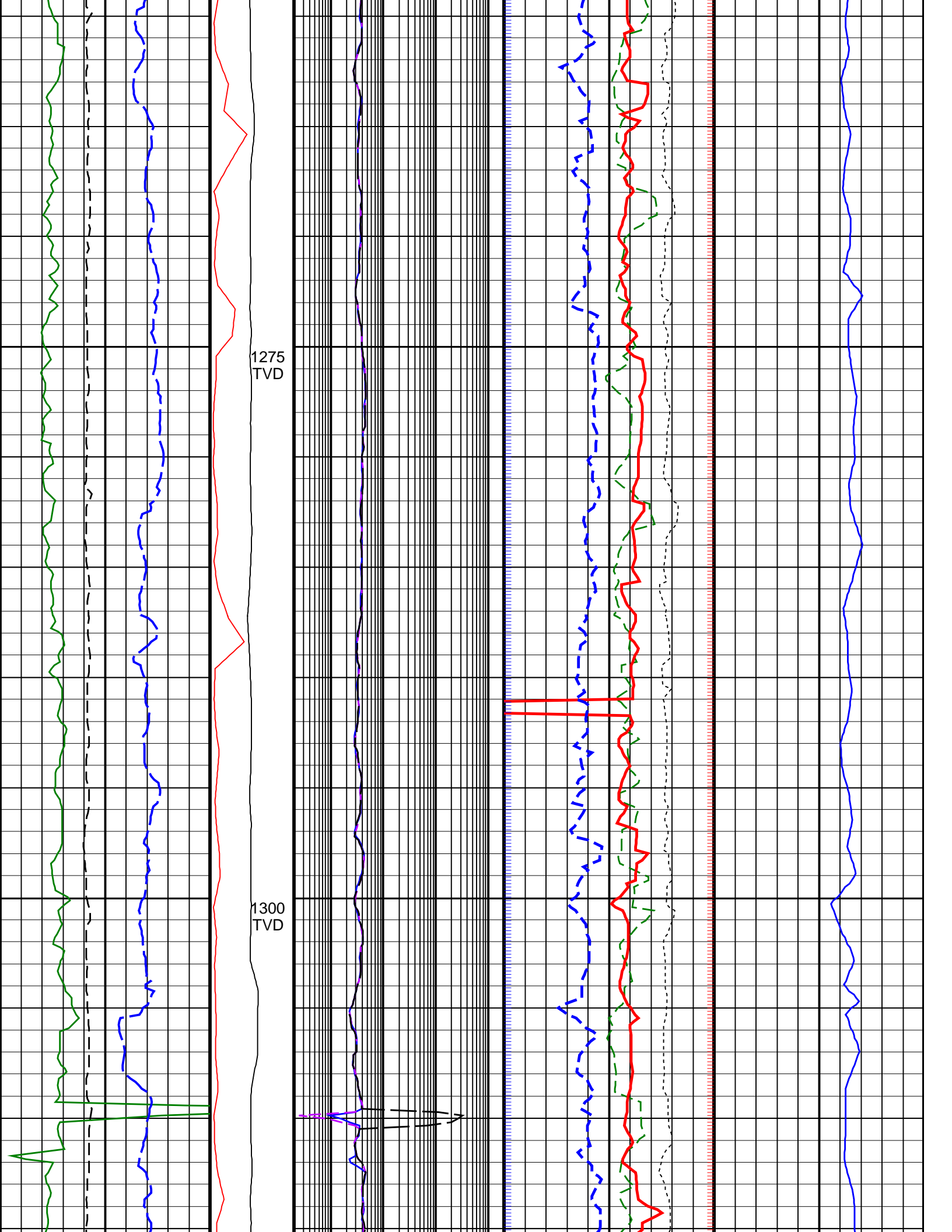

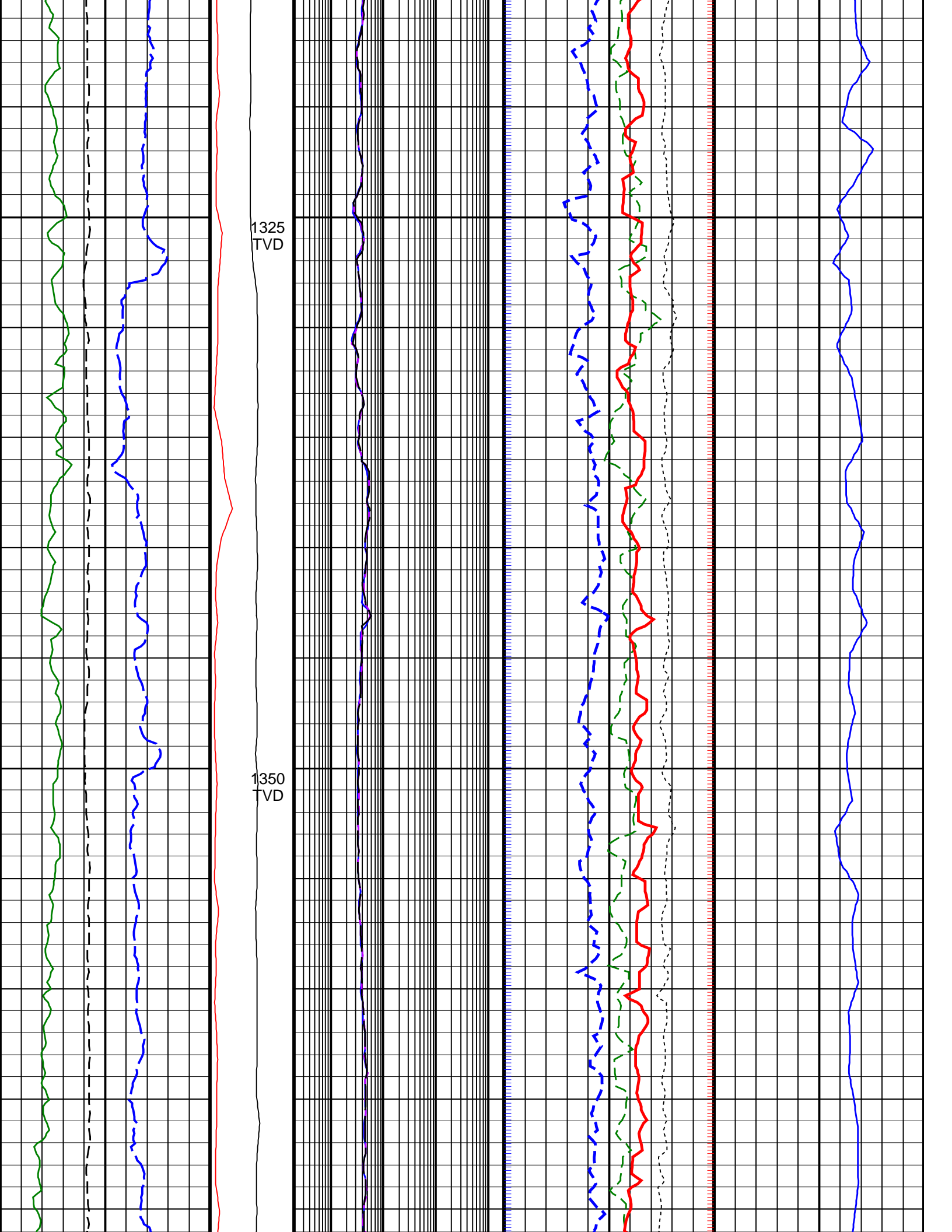

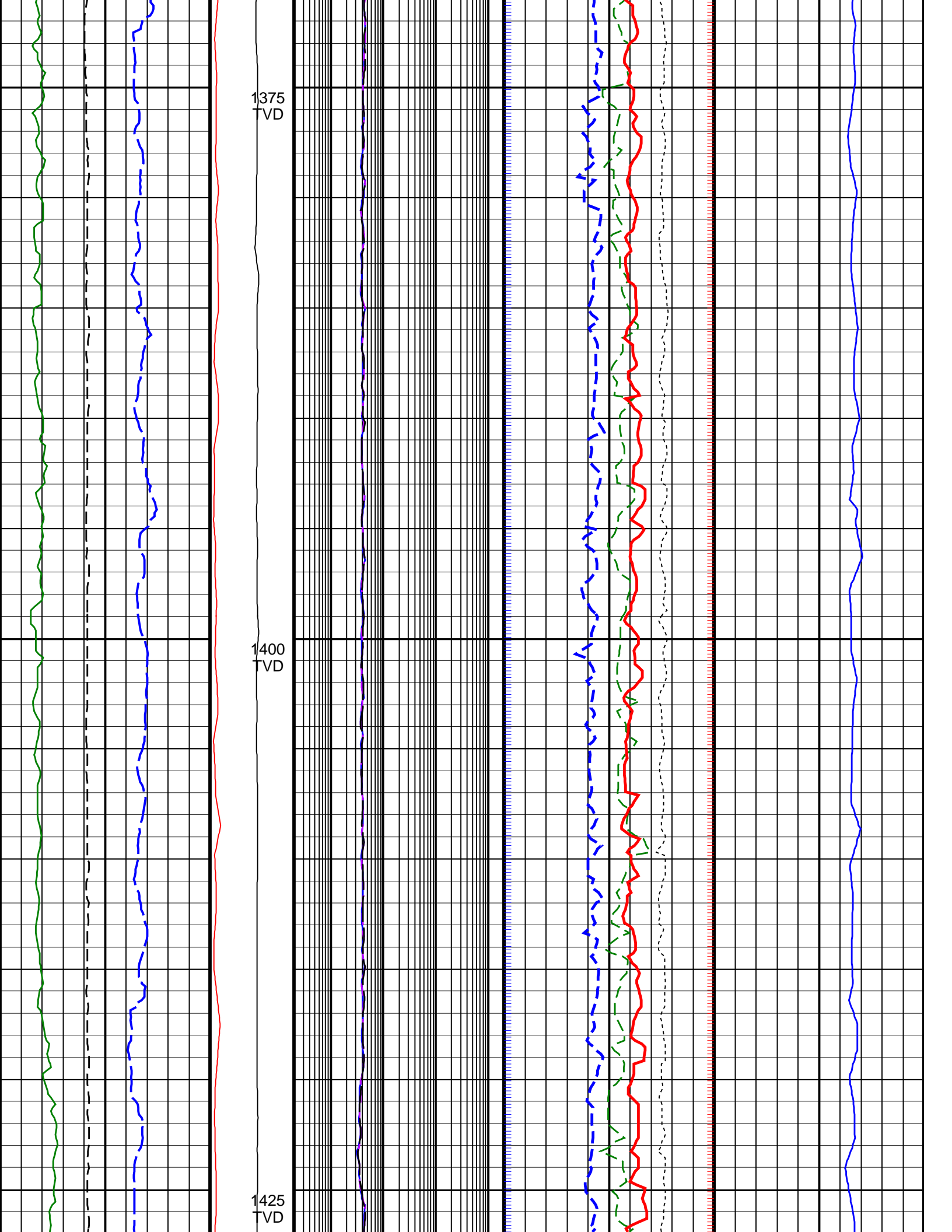

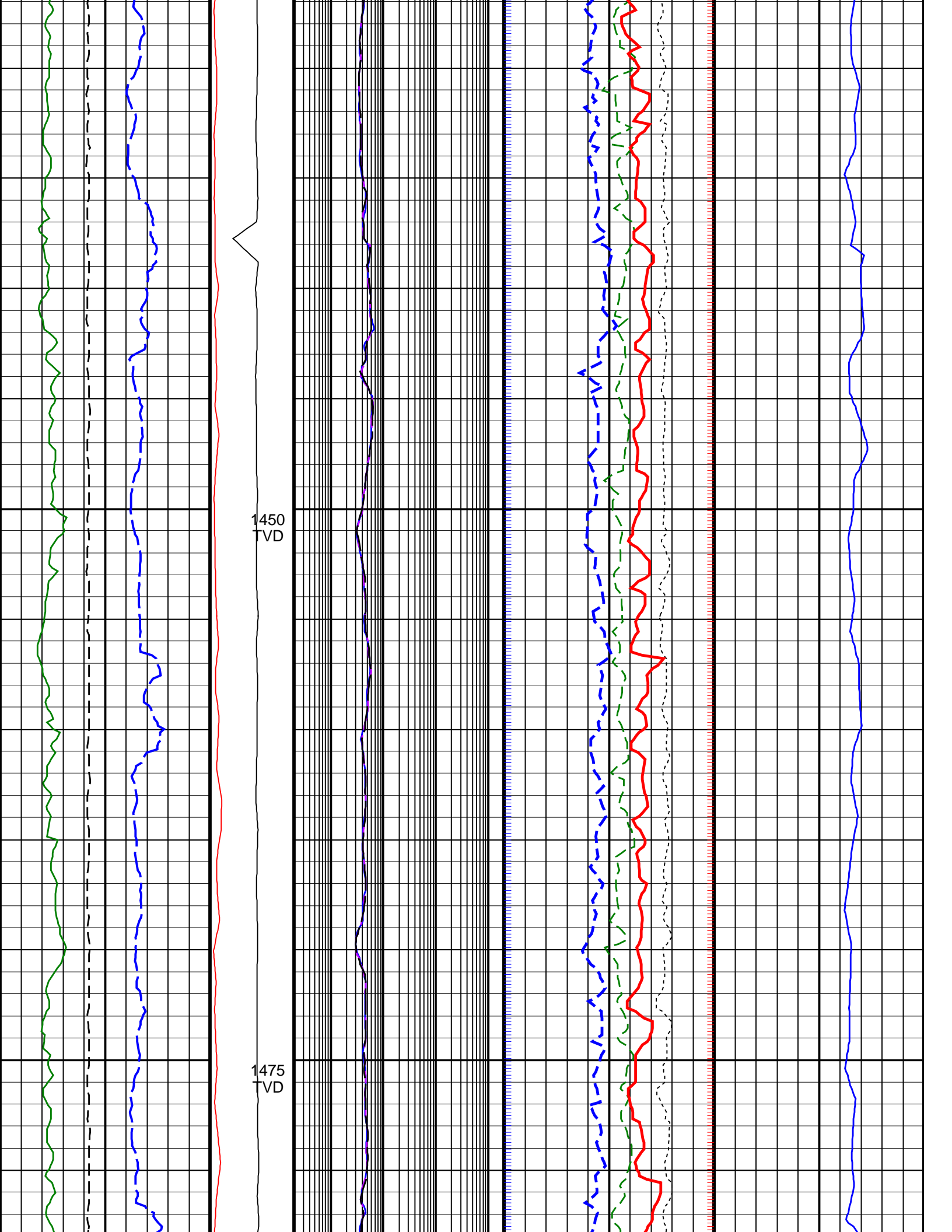

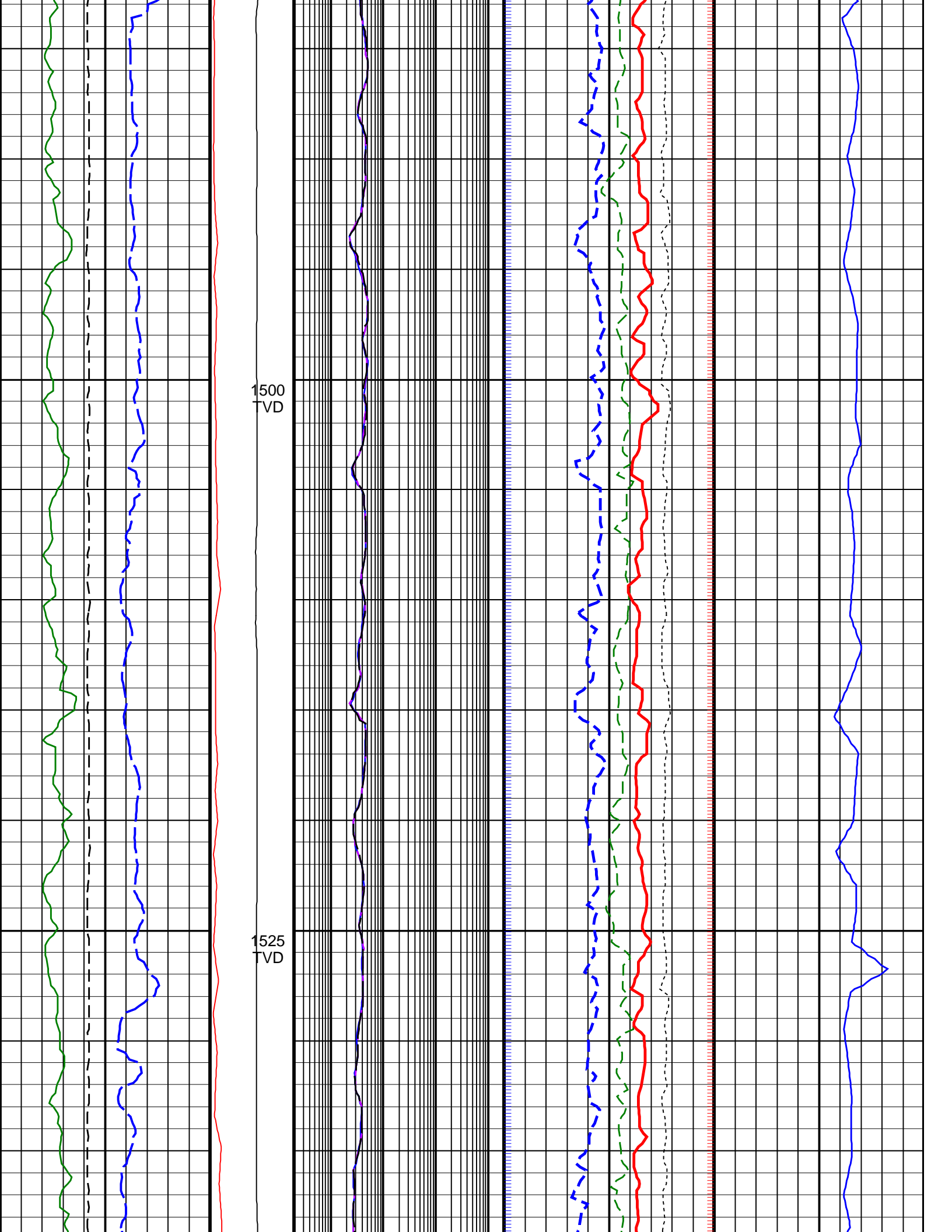

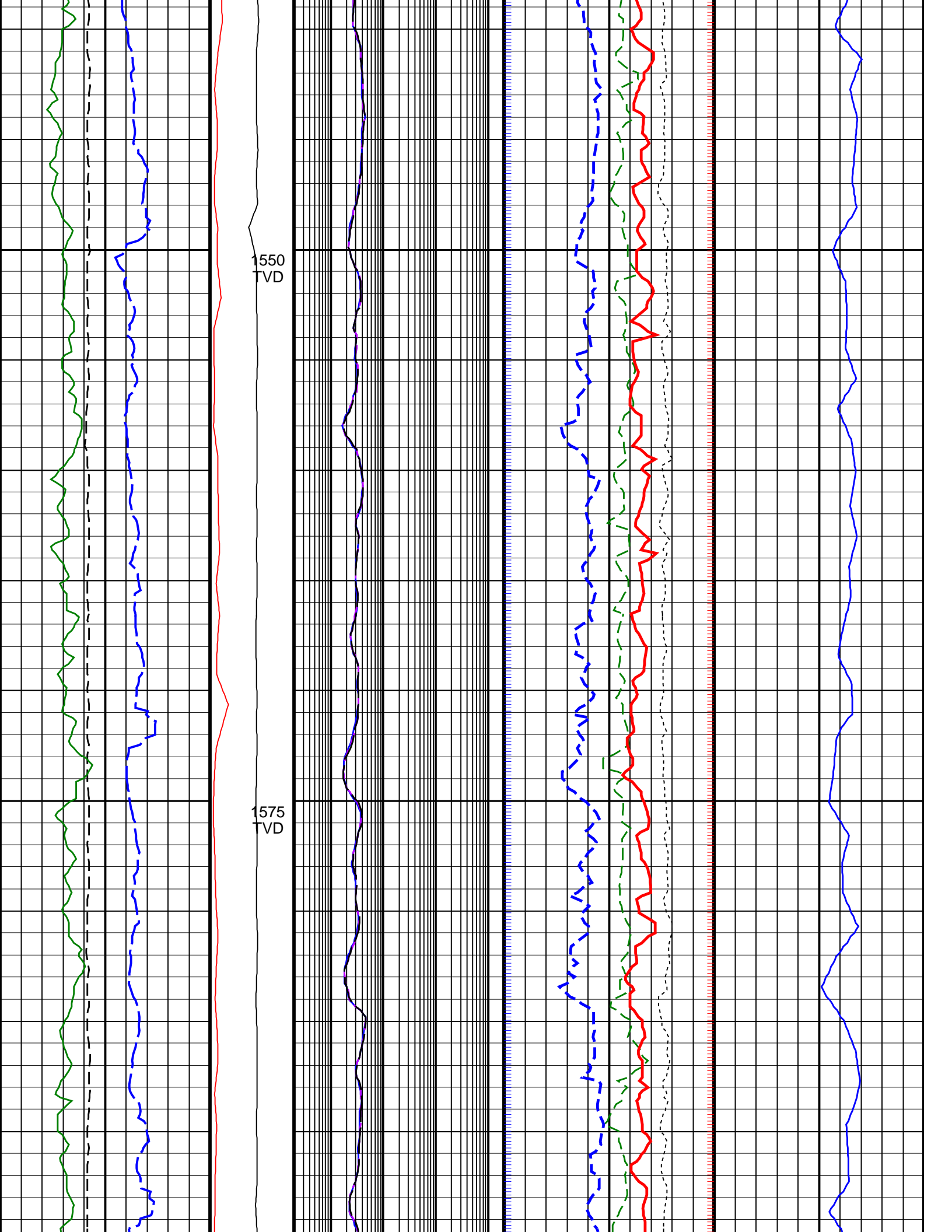

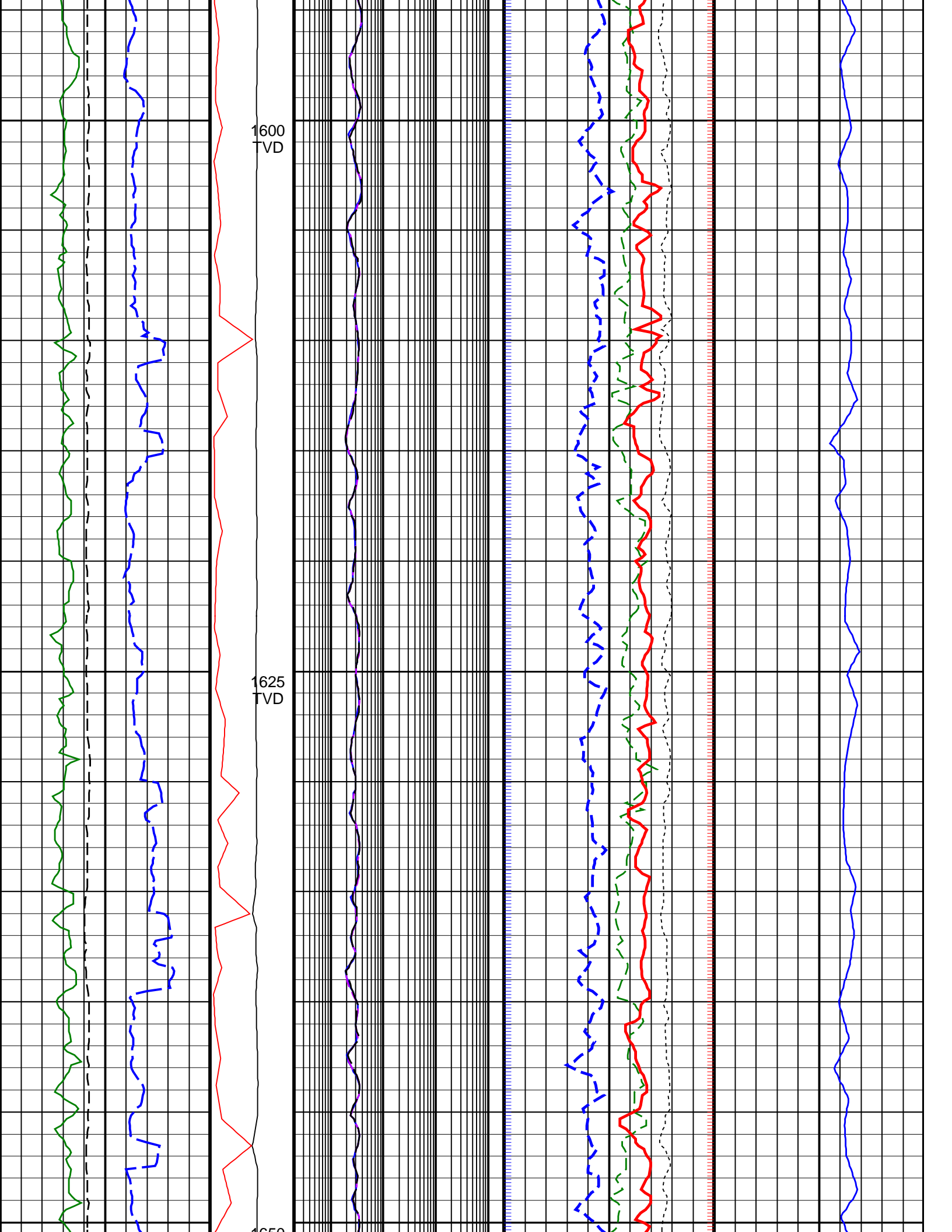

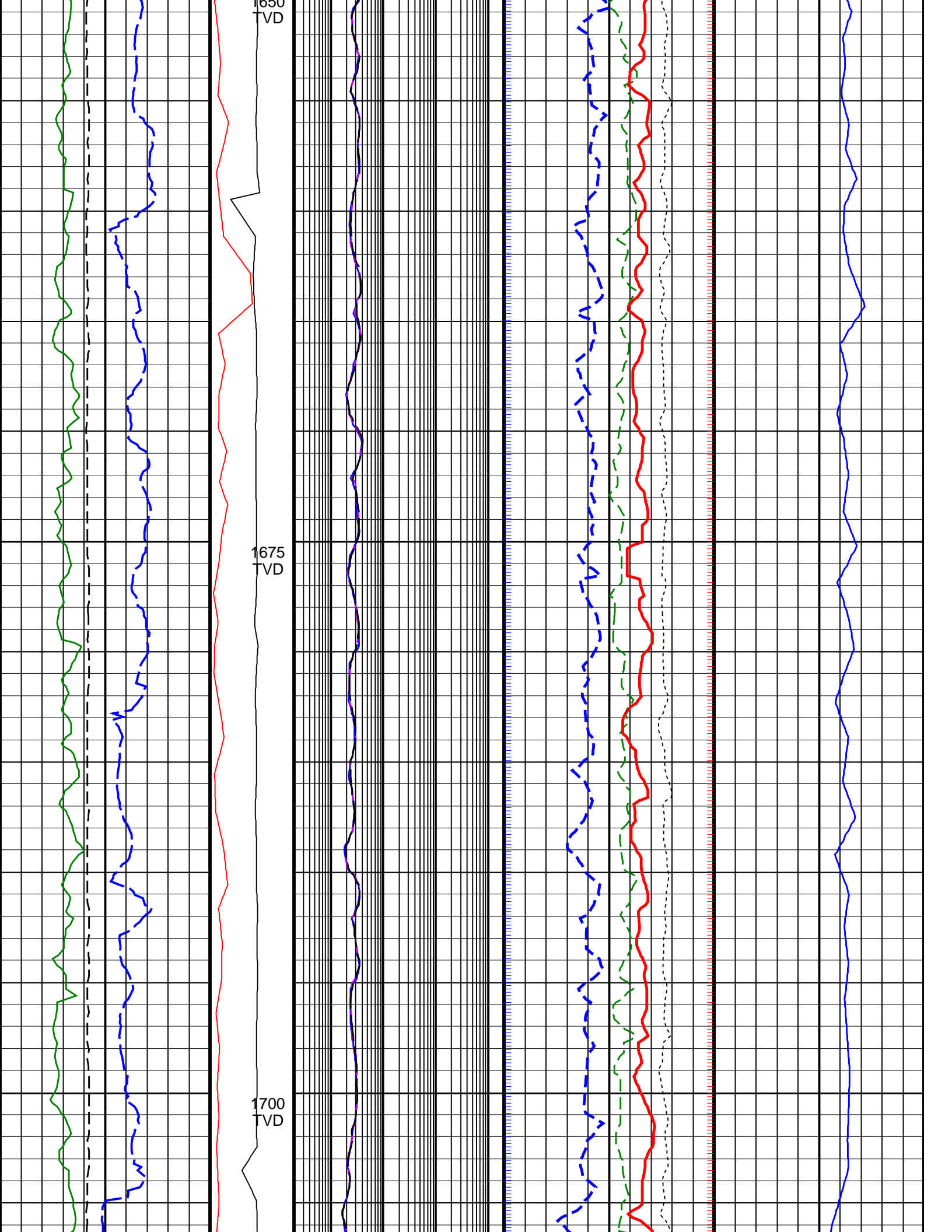

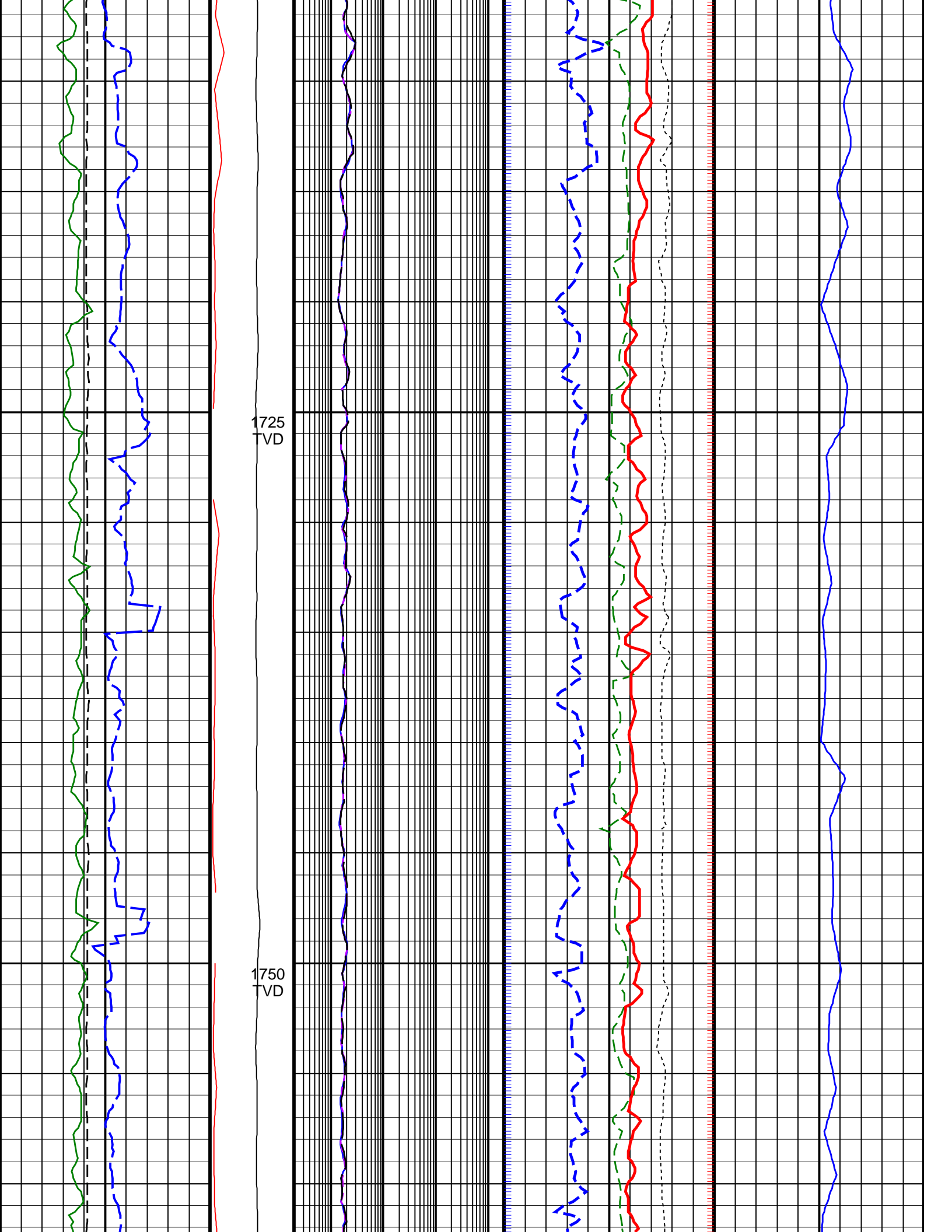

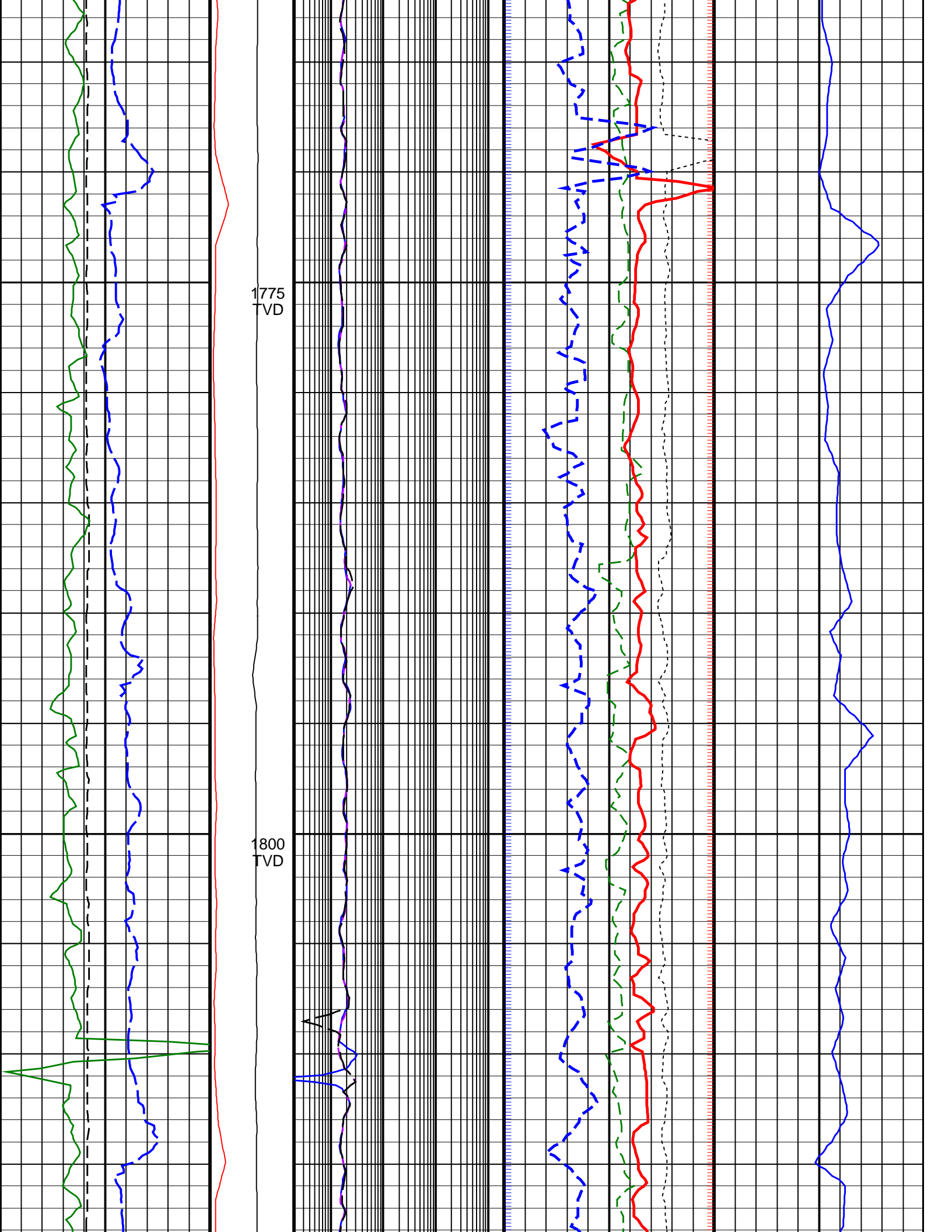

1775
TVD

1800
TVD

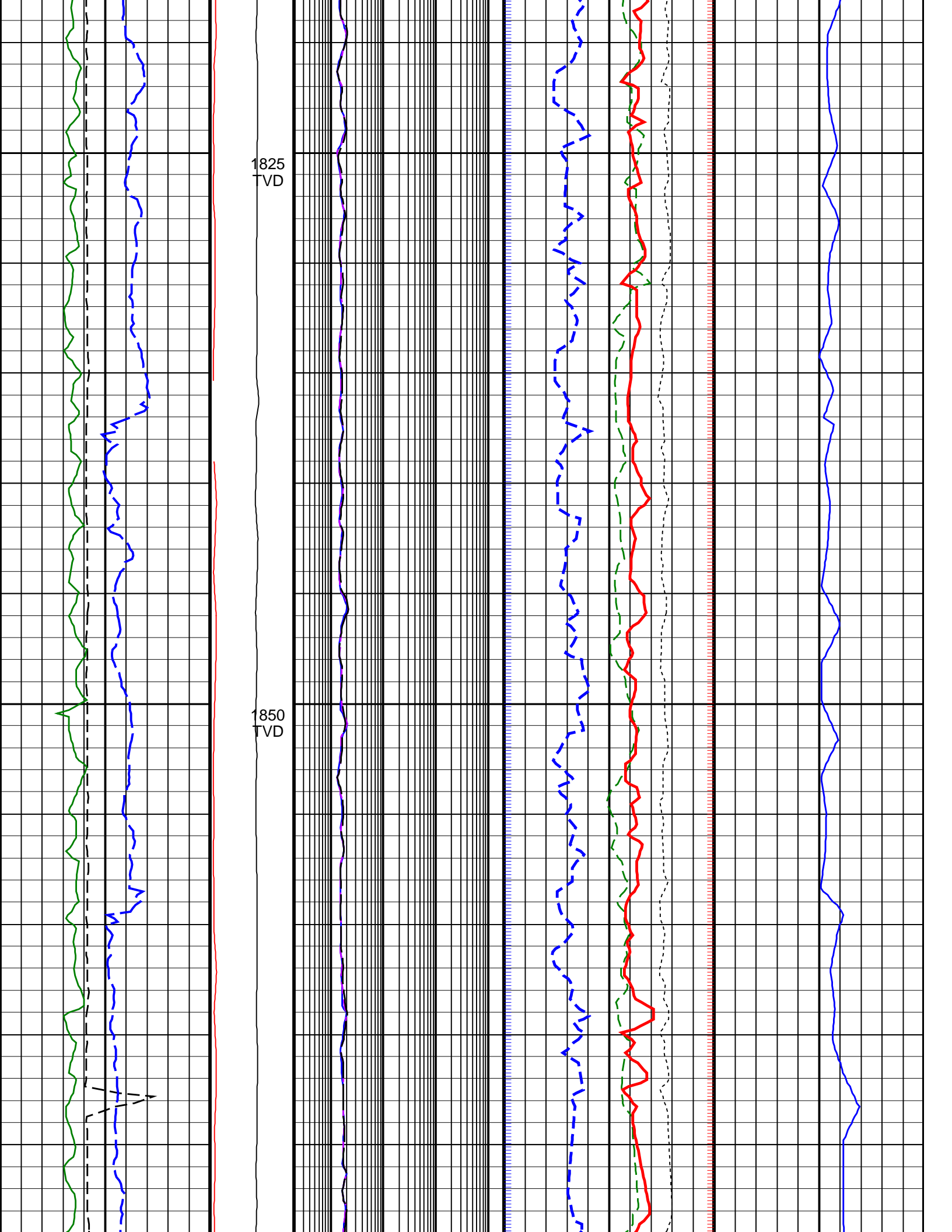

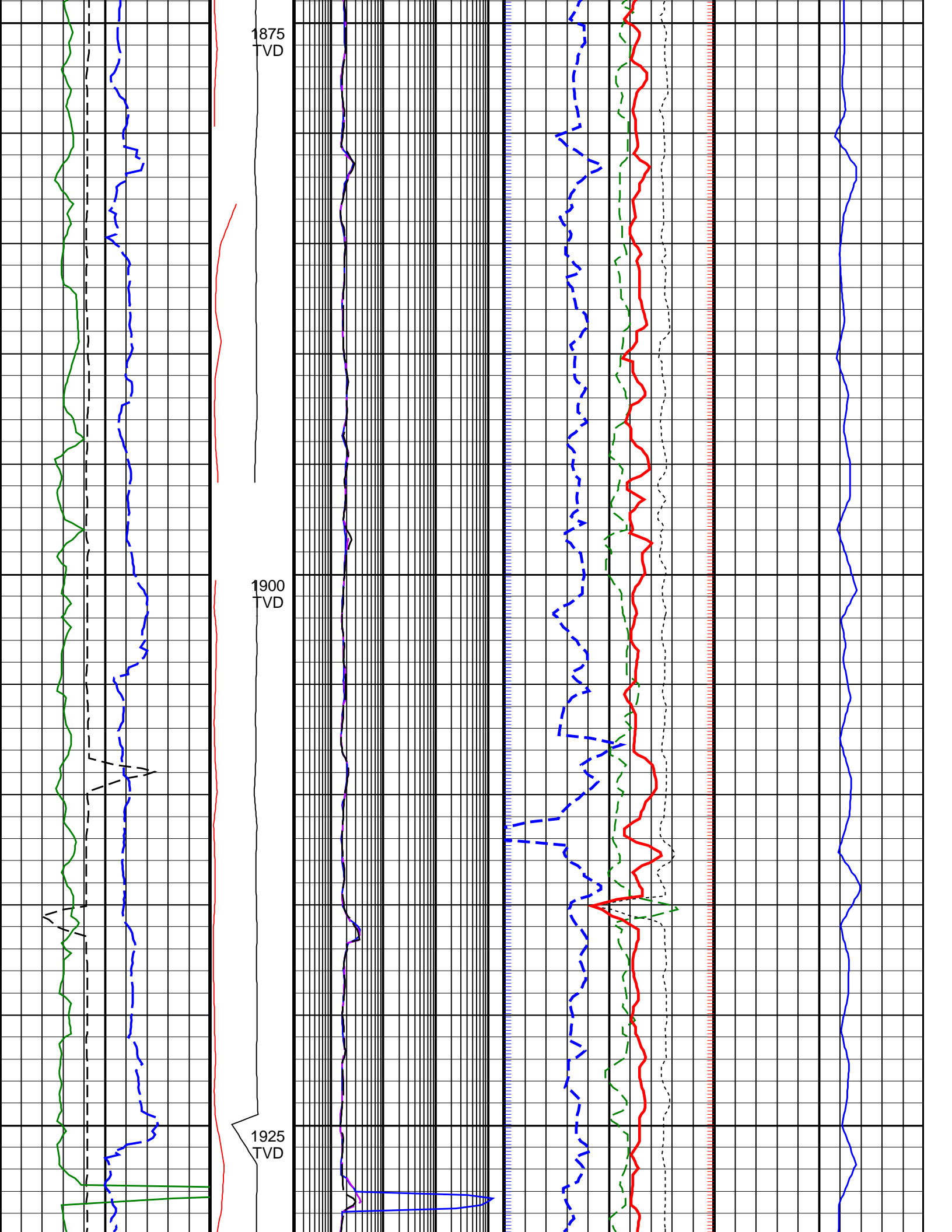

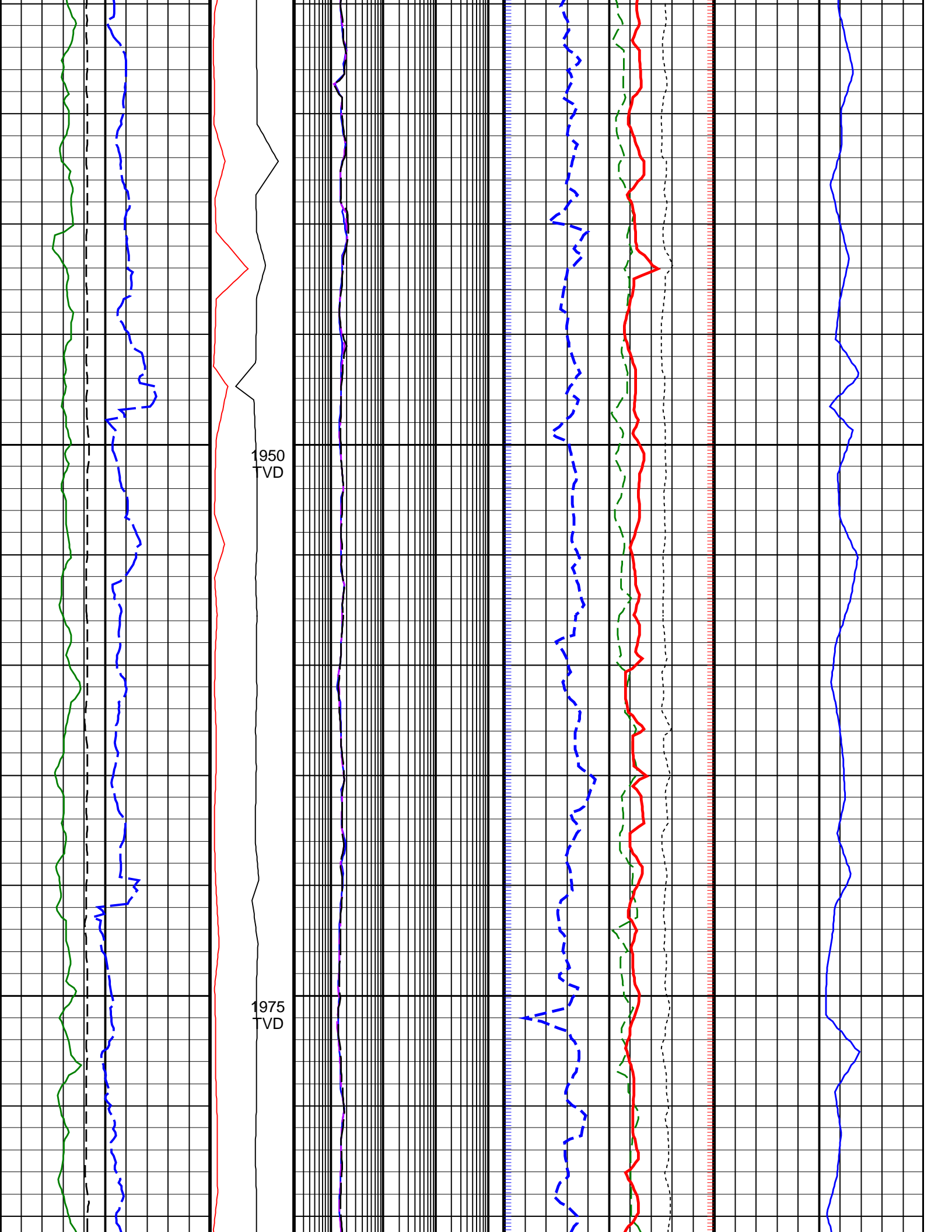

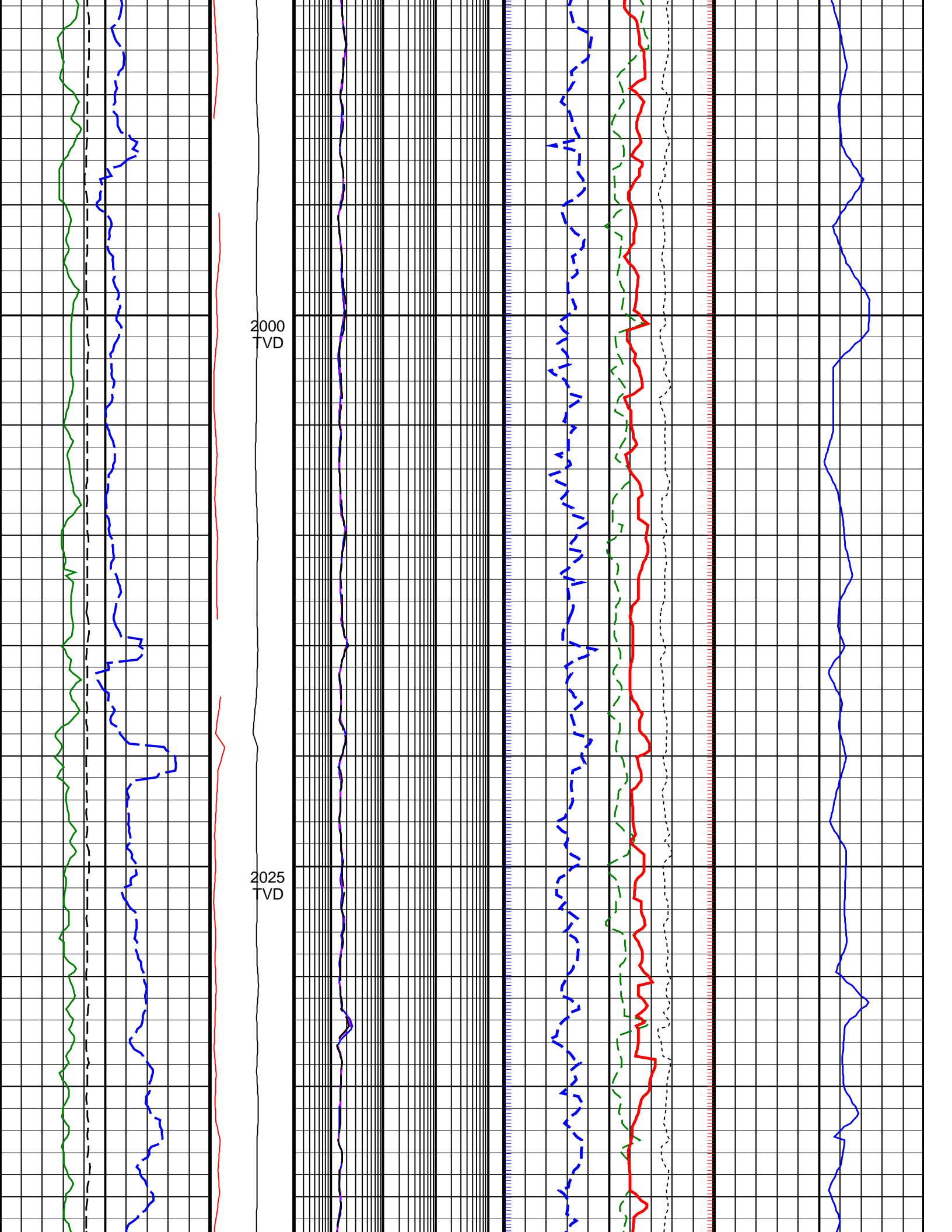

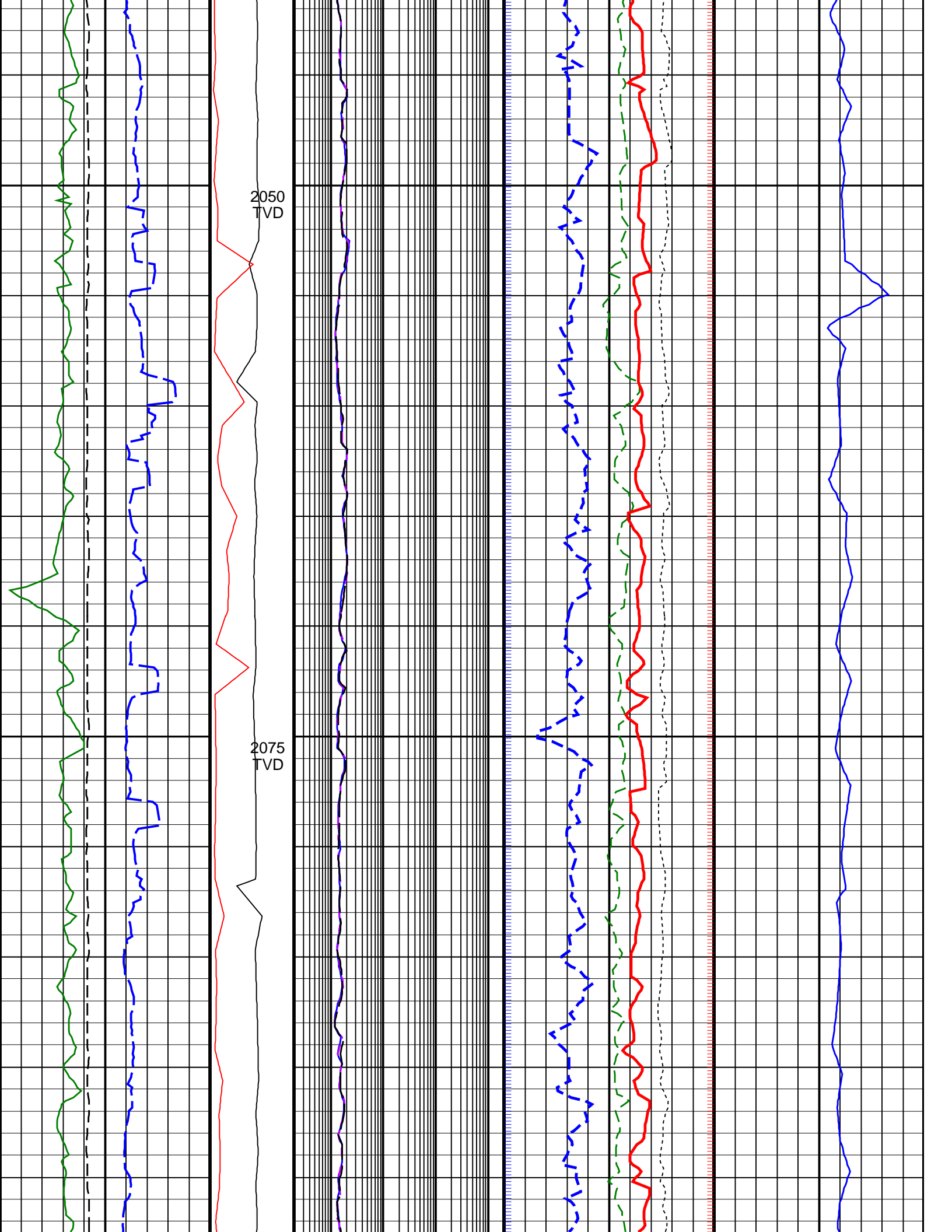

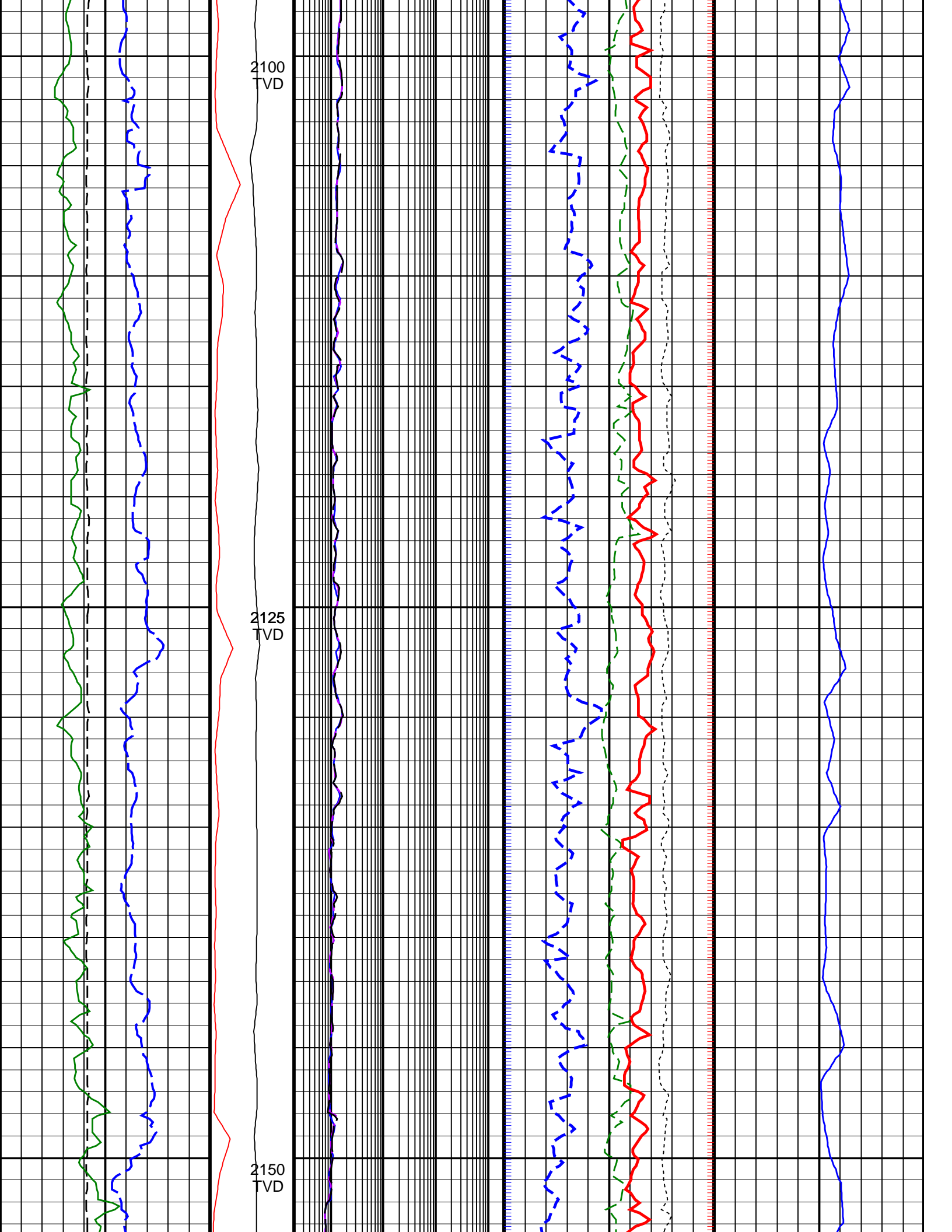

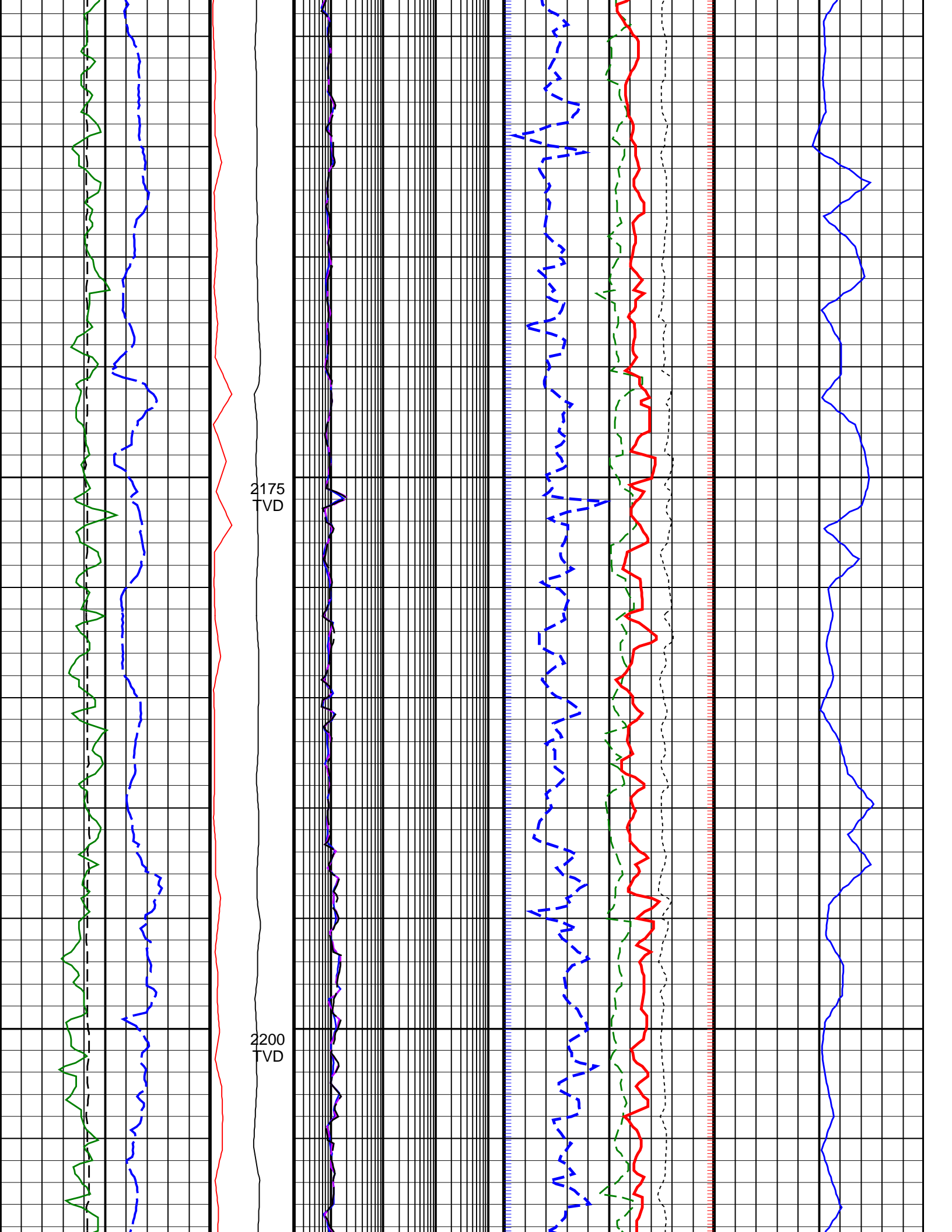

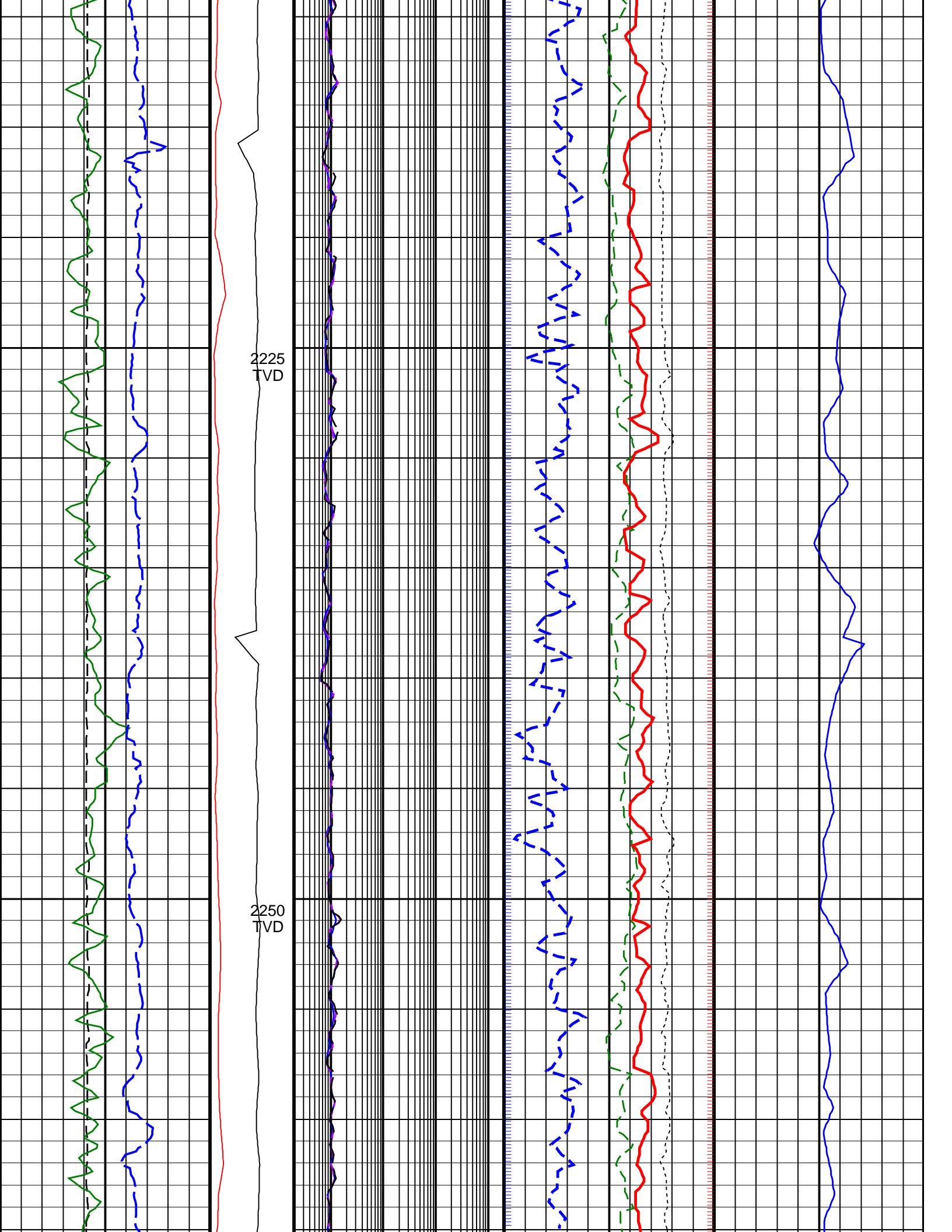

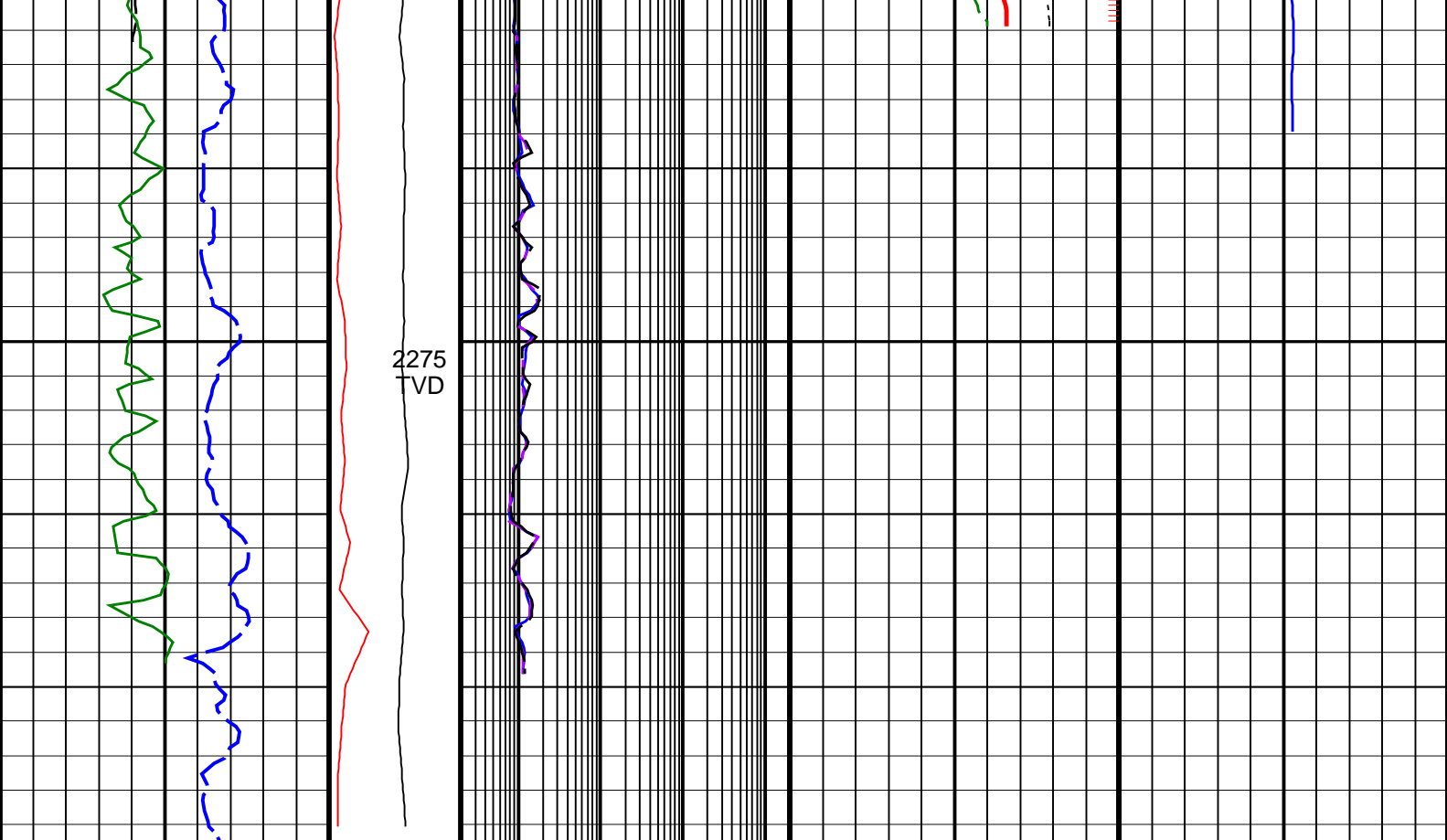

<u>ROP*5 (ROP5)</u> 200 (M/HR) 0	PKPK_RPM (Stick_RT) (RPM) 0 500	ARC BHCORR Phase-Shift Resistivity 16-in. at 2 MHz, Real-Time (P16H_RT) (OHMM) 2000	Bulk Density Correction, Bottom, Real-Time Computed Downhole (DRHB_DH_RT) -0.75 (G/C3) 0.25	Delta-T Compressional, Real-Time (DTCO_RT) 600 (US/M) 100
Average Borehole Diameter, Real-Time (ADIA_ADN_RT) 6 (IN) 16	MWD Collar RPM (CRPM_RT) (RPM) 0 250	ARC BHCORR Phase-Shift Resistivity 28-in. at 2 MHz, Real-Time (P28H_RT) (OHMM) 2000	Photoelectric Factor, Bottom, Real-Time (PEB_RT) 0 (----) 10	
ARC Gamma Ray, Real-Time (ARC_GR_RT) 0 (GAPI) 200		ARC BHCORR Phase-Shift Resistivity 40-in. at 2 MHz, Real-Time (P40H_RT) (OHMM) 2000	Bulk Density, Bottom, Real-Time Computed Downhole (ROBB_DH_RT) 1.85 (G/C3) 2.85	
			Thermal Neutron Porosity, Real-Time (TNPH_ADN_RT) 0.45 (V/V) -0.15	

PIP SUMMARY

TNPH (Thermal Neutron Porosity) ⊥ ROBB (Density Bottom) ⊕

IDEAL Version: ID14_0C_14

IDF

ARC6A-AA
SON675

id14_0c_14
id14_0c_14

MWD_10
ADN

id14_0c_14
id14_0c_14